



A joint Australian,
State and Territory
Government Initiative

National Mental Health Benchmarking Project

An Australian Government funded initiative

COMPARATIVE INDICATORS

3-year time series 2004-05 to 2006-07

Adult Mental Health Services Forum

Version 1.0 Summary for Public Release

Australian Mental Health Outcomes and Classification Network
November 2008



AMHOCN

"Sharing Information to
Improve Outcomes"

This document was prepared from a more detailed version developed for restricted use by organisations participating in the National Mental Health Benchmarking Project. By agreement of all organisations, this version of the indicators has been prepared for wider use and unrestricted distribution. All identifying details and source data tables have been removed from this version.

KPI#1 28-day readmission rate

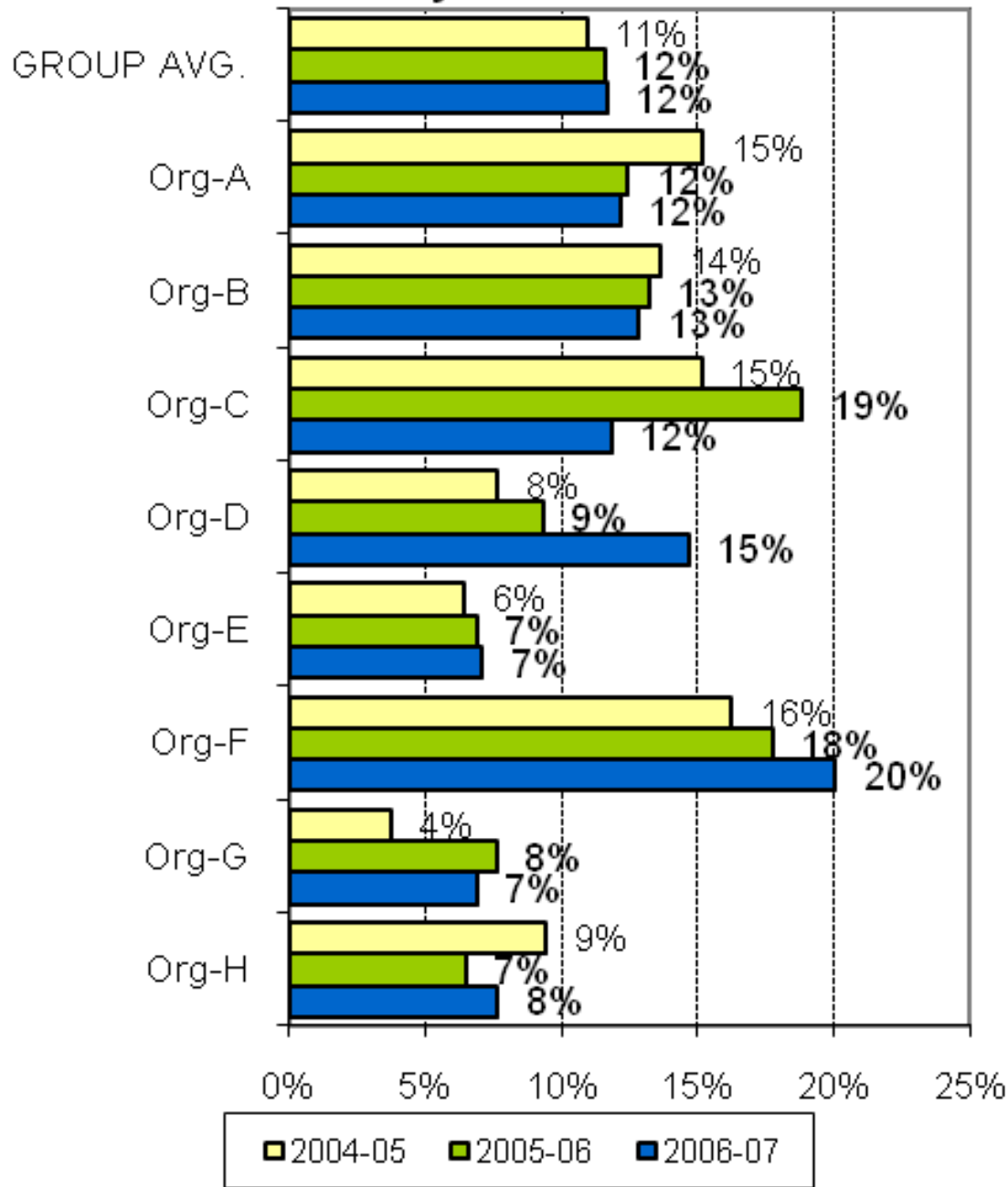

A joint Australian, State and Territory Government Initiative



AMHOCN

"Sharing Information to Improve Outcomes"

KPI#2 National Standards compliance

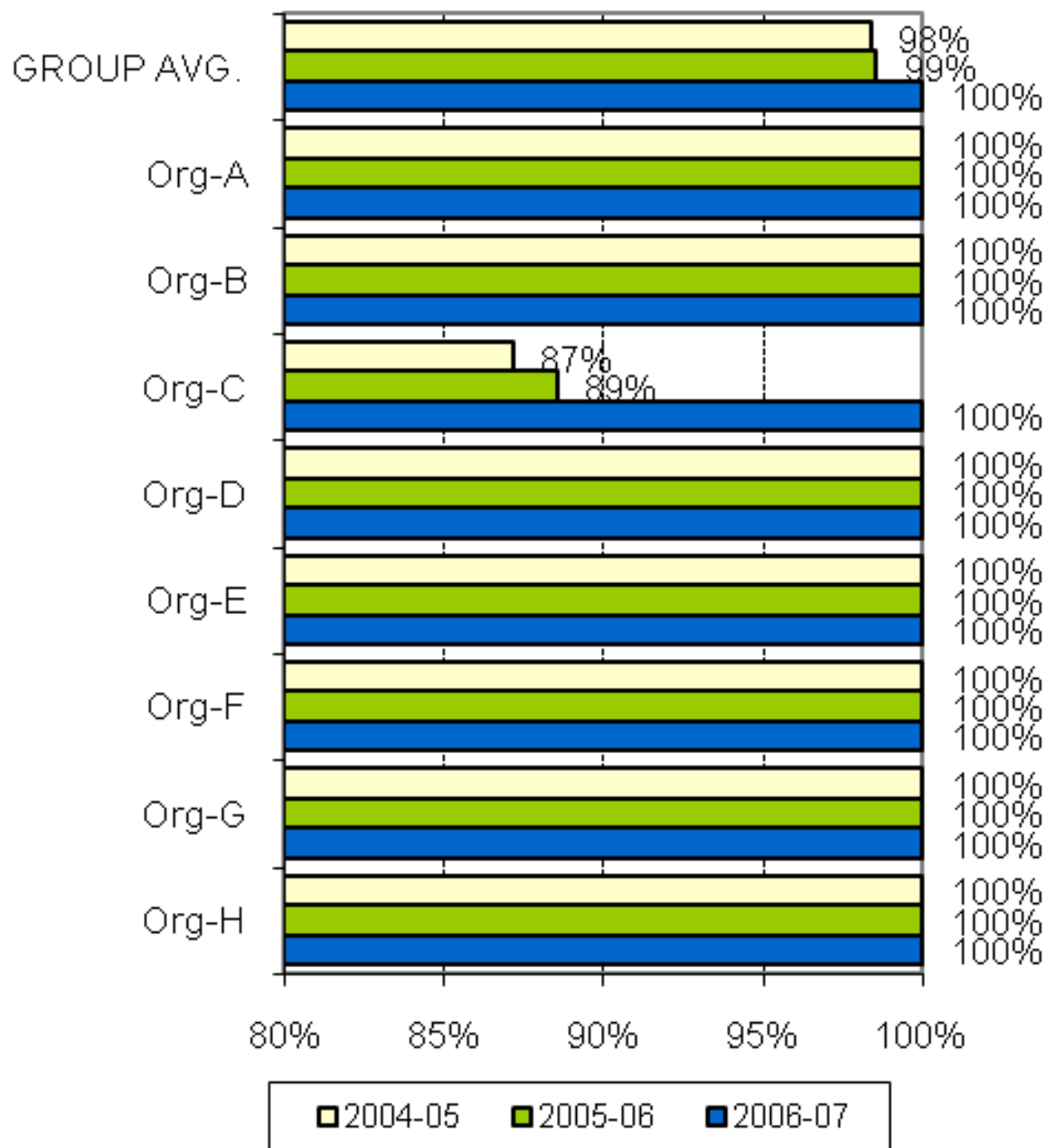

A joint Australian,
State and Territory
Government Initiative



AMHOCN

"Sharing Information to
Improve Outcomes"

KPI#3 Average acute length of stay

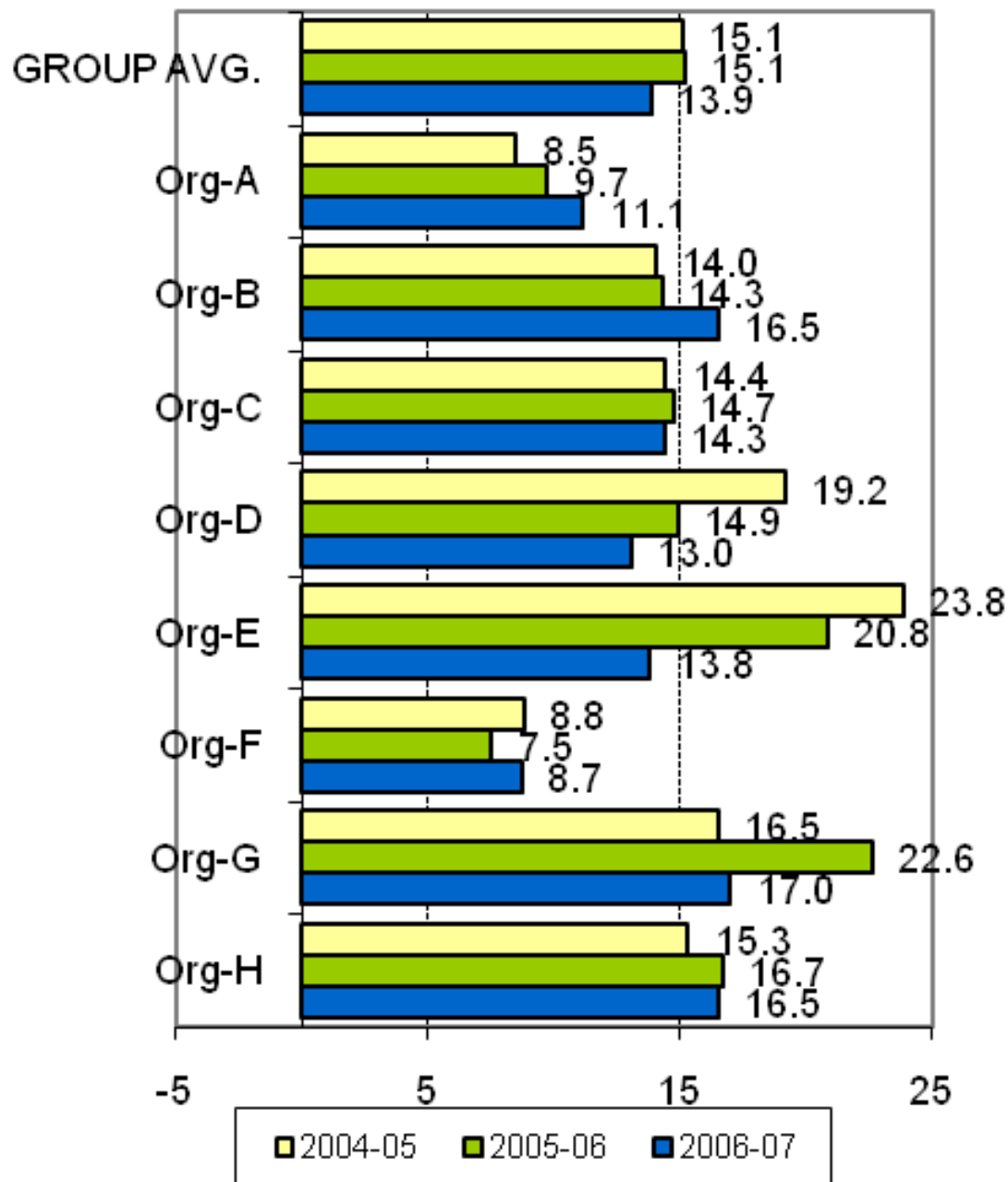

A joint Australian, State and Territory Government Initiative



AMHOCN

"Sharing Information to Improve Outcomes"

KPI#4 Cost per acute inpatient episode

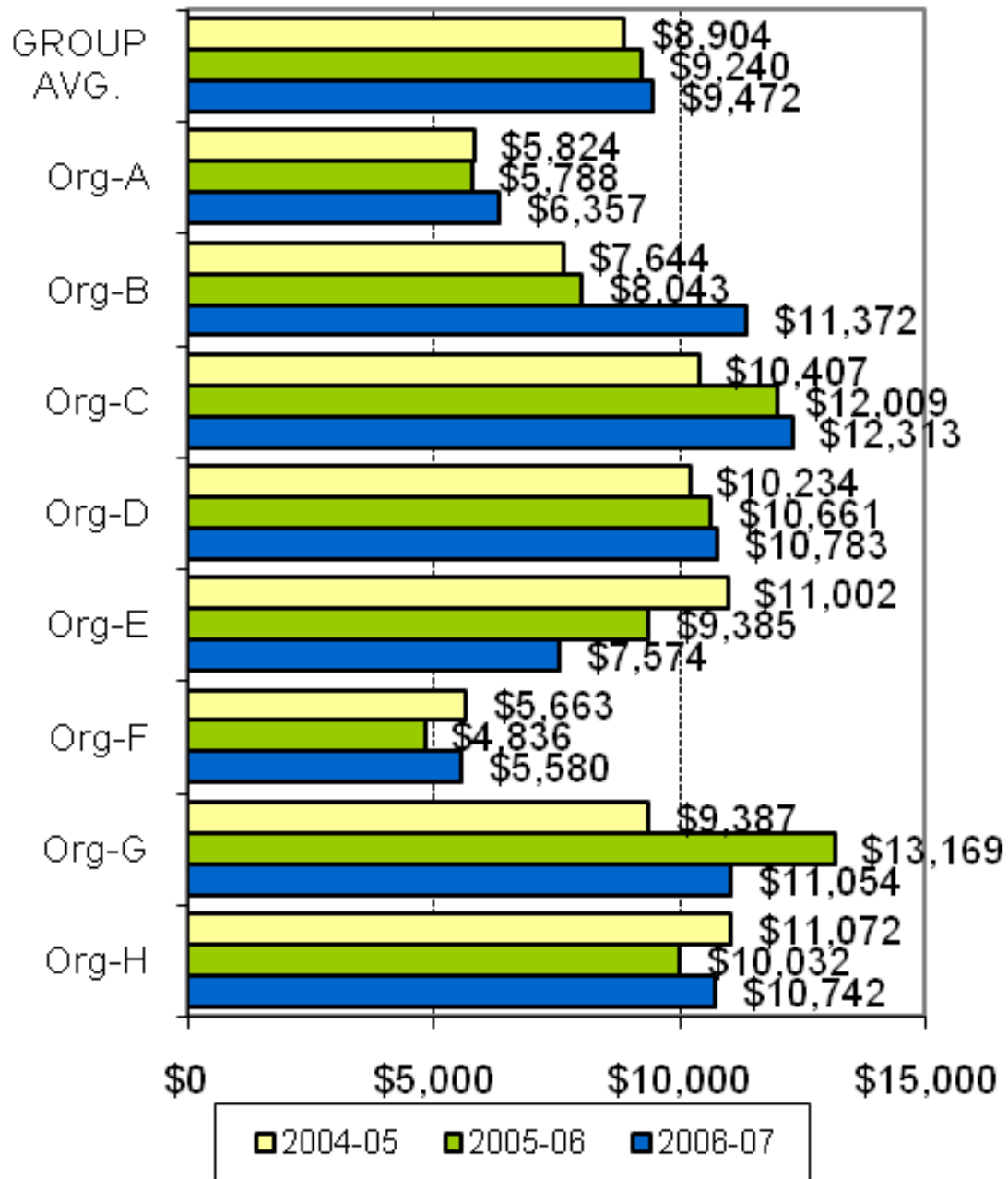

A joint Australian, State and Territory Government Initiative



AMHOCN

"Sharing Information to Improve Outcomes"

KPI#5 Average treatment days per 3 month period of community care

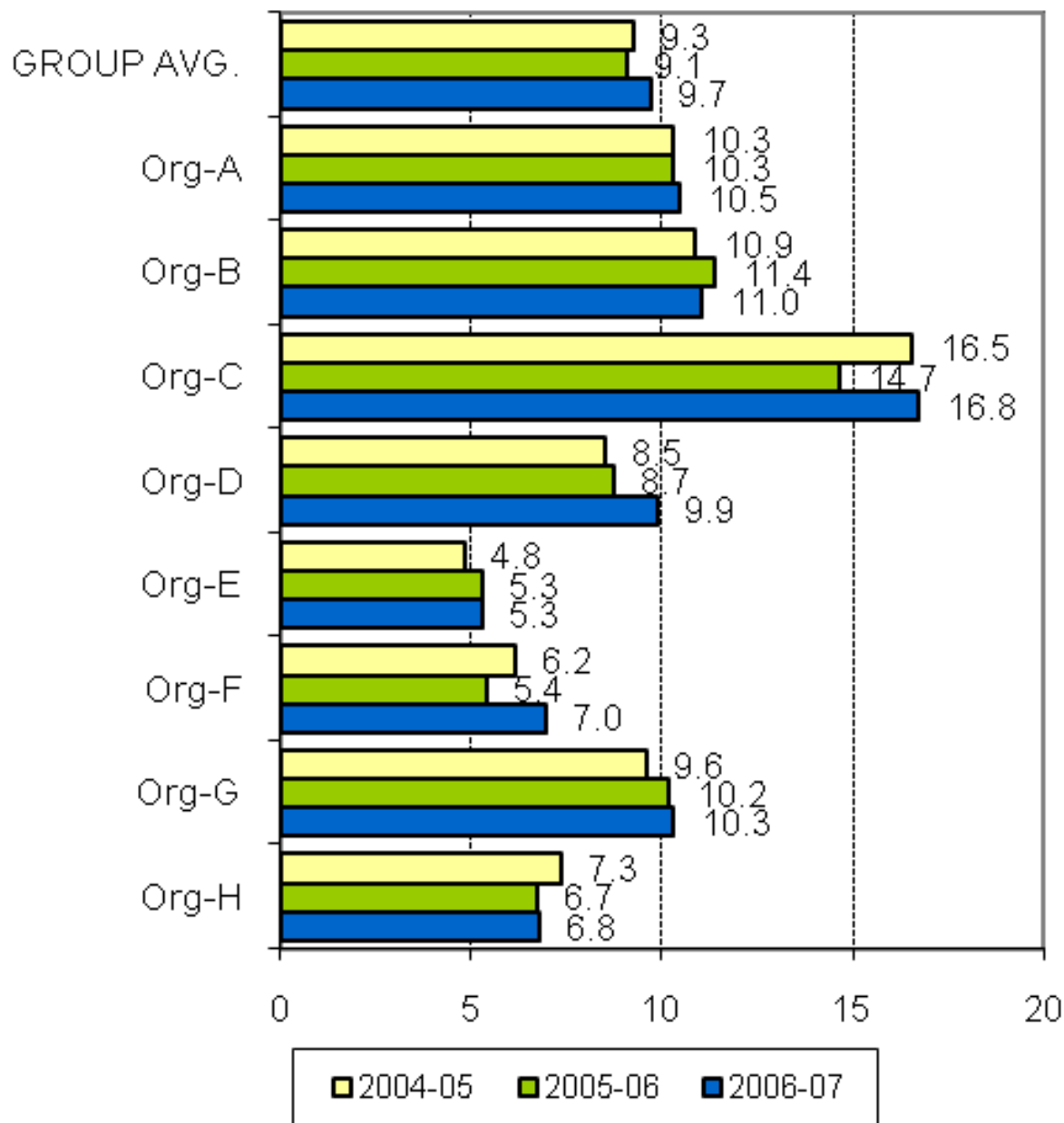

A joint Australian, State and Territory Government Initiative



AMHOCN

"Sharing Information to Improve Outcomes"

KPI#6 Average cost per 3 month period of community care

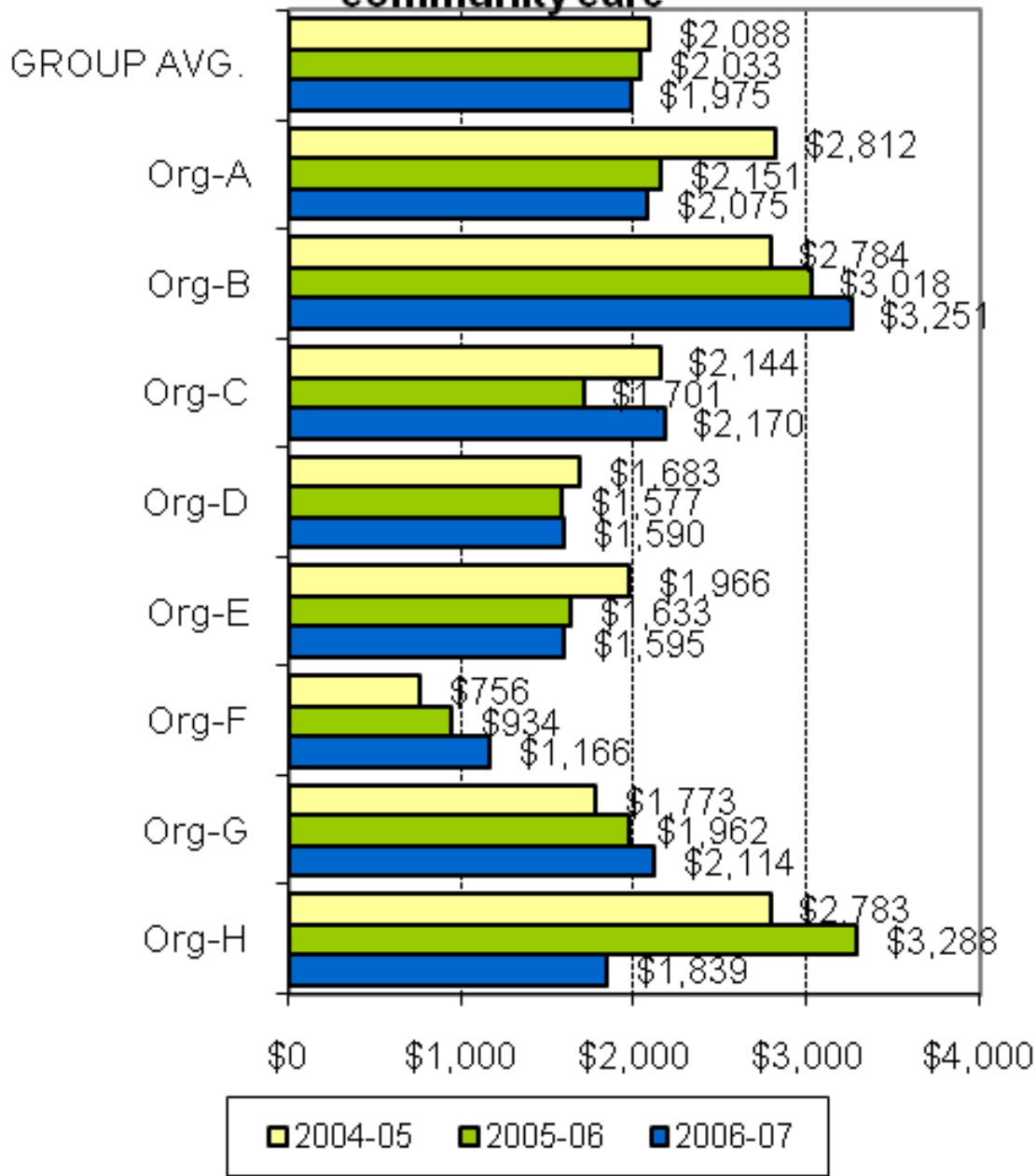

A joint Australian, State and Territory Government Initiative



AMHOCN

"Sharing Information to Improve Outcomes"

KPI#7a % target population receiving ambulatory services

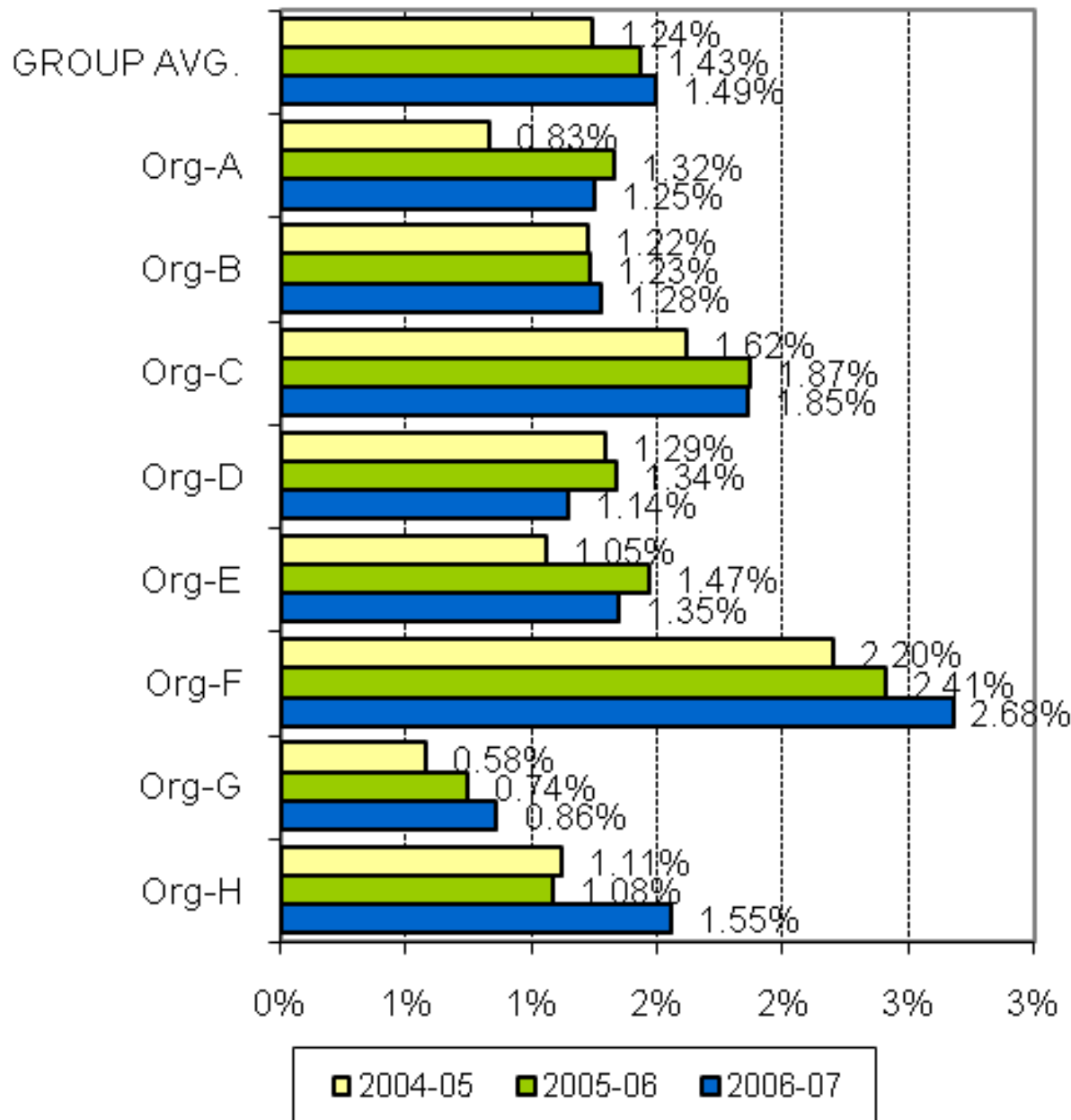

A joint Australian, State and Territory Government Initiative



AMHOCN

"Sharing Information to Improve Outcomes"

KPI#7b % target population receiving inpatient services

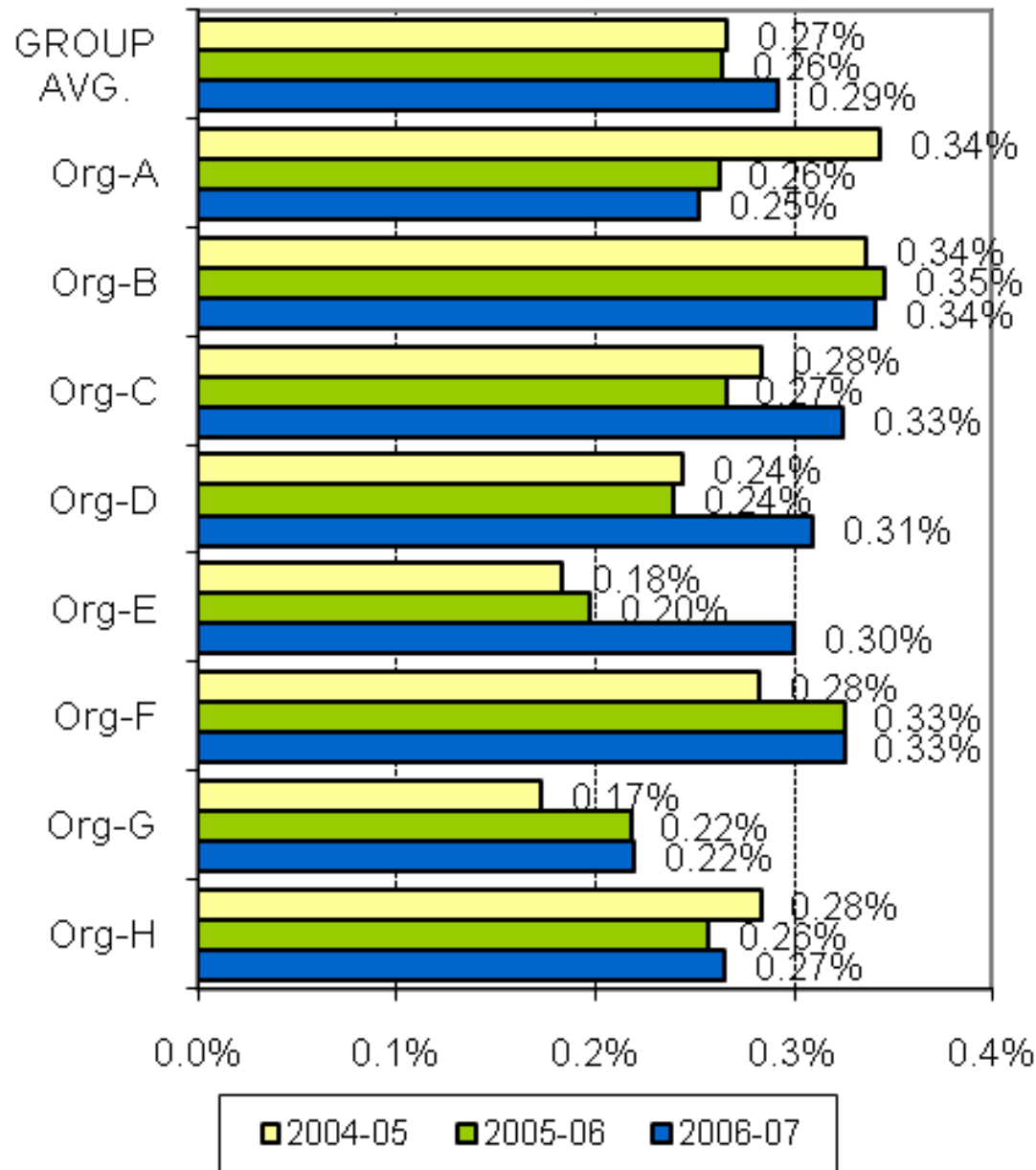

A joint Australian, State and Territory Government Initiative



AMHOCN

"Sharing Information to Improve Outcomes"

KPI#7c % target population receiving residential services

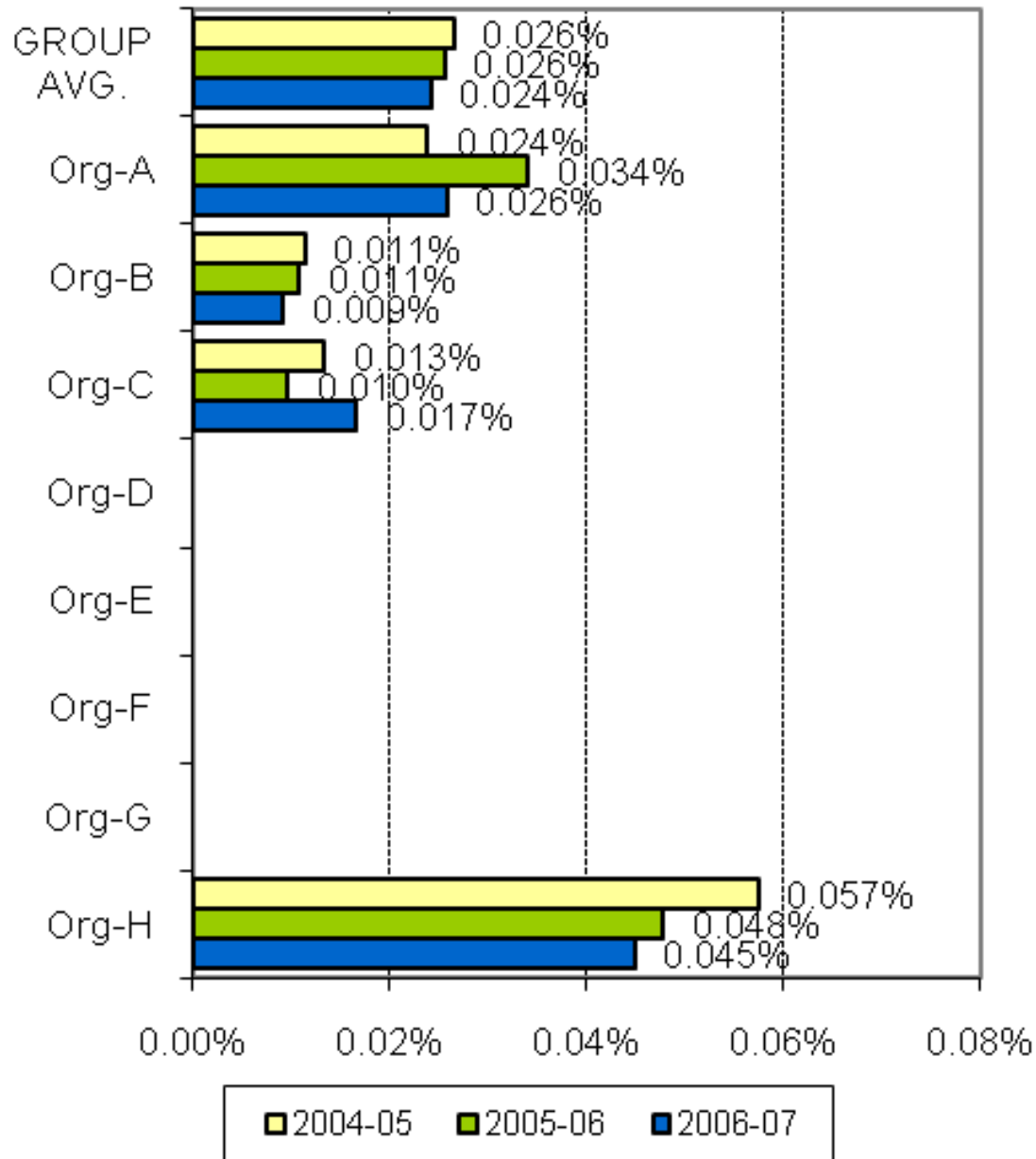

A joint Australian,
State and Territory
Government Initiative



AMHOCN

"Sharing Information to
Improve Outcomes"

KPI#8 Local access to inpatient care

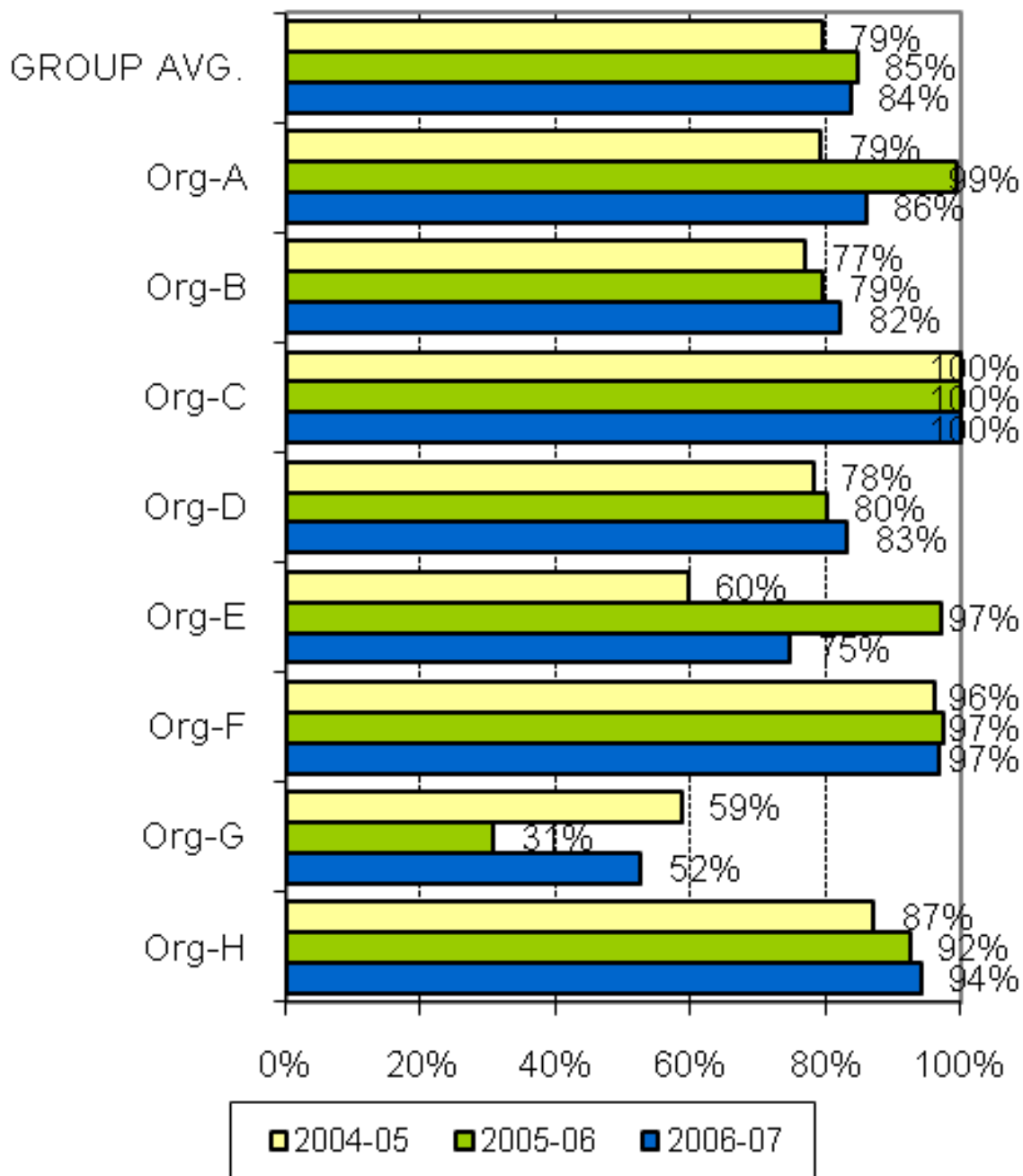

A joint Australian,
State and Territory
Government Initiative



AMHOCN

"Sharing Information to
Improve Outcomes"

KPI#9 New client index

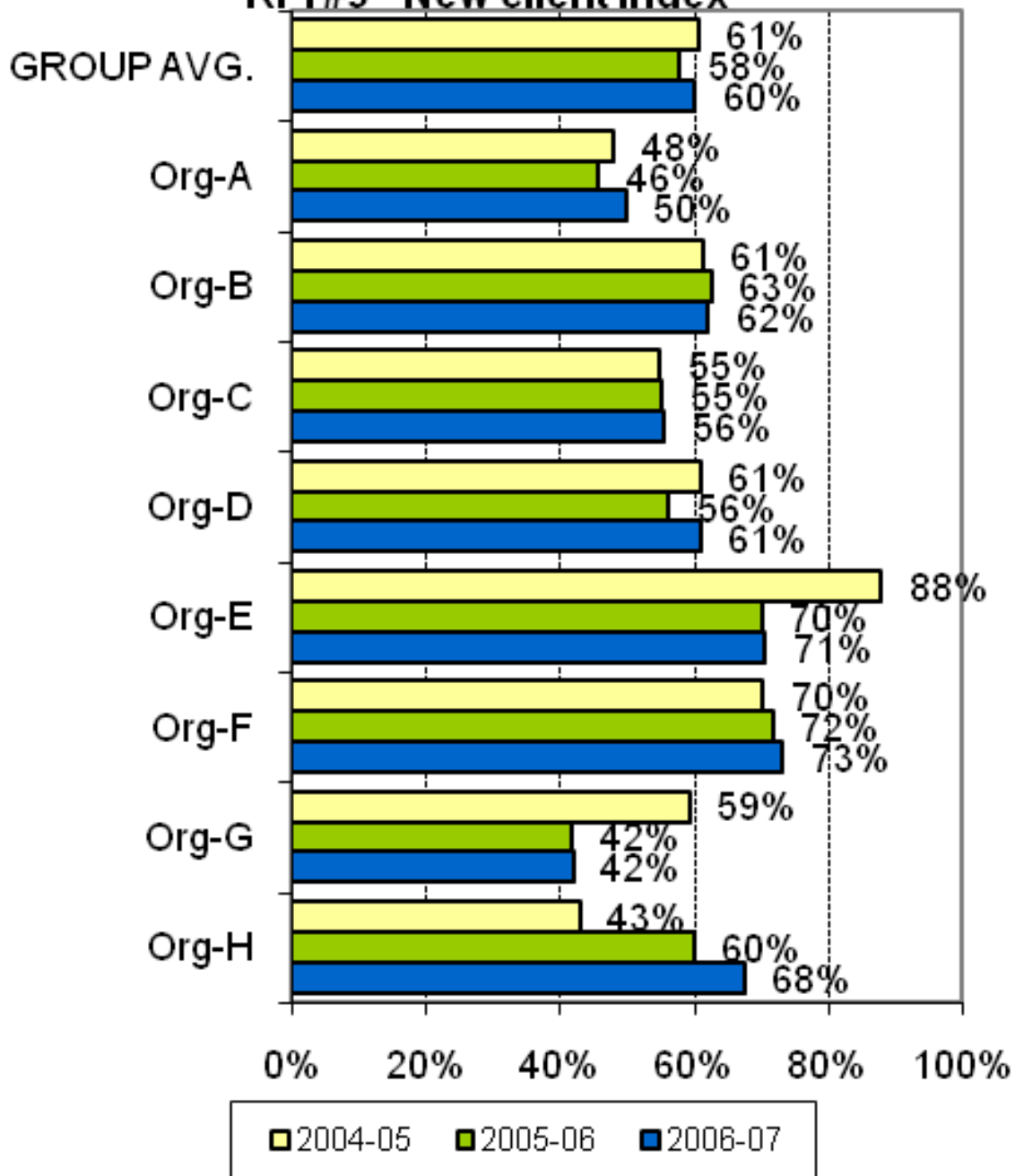

A joint Australian, State and Territory Government Initiative



AMHOCN

"Sharing Information to Improve Outcomes"

KPI#10a Area per capita resources - Ambulatory services (Expenditure)

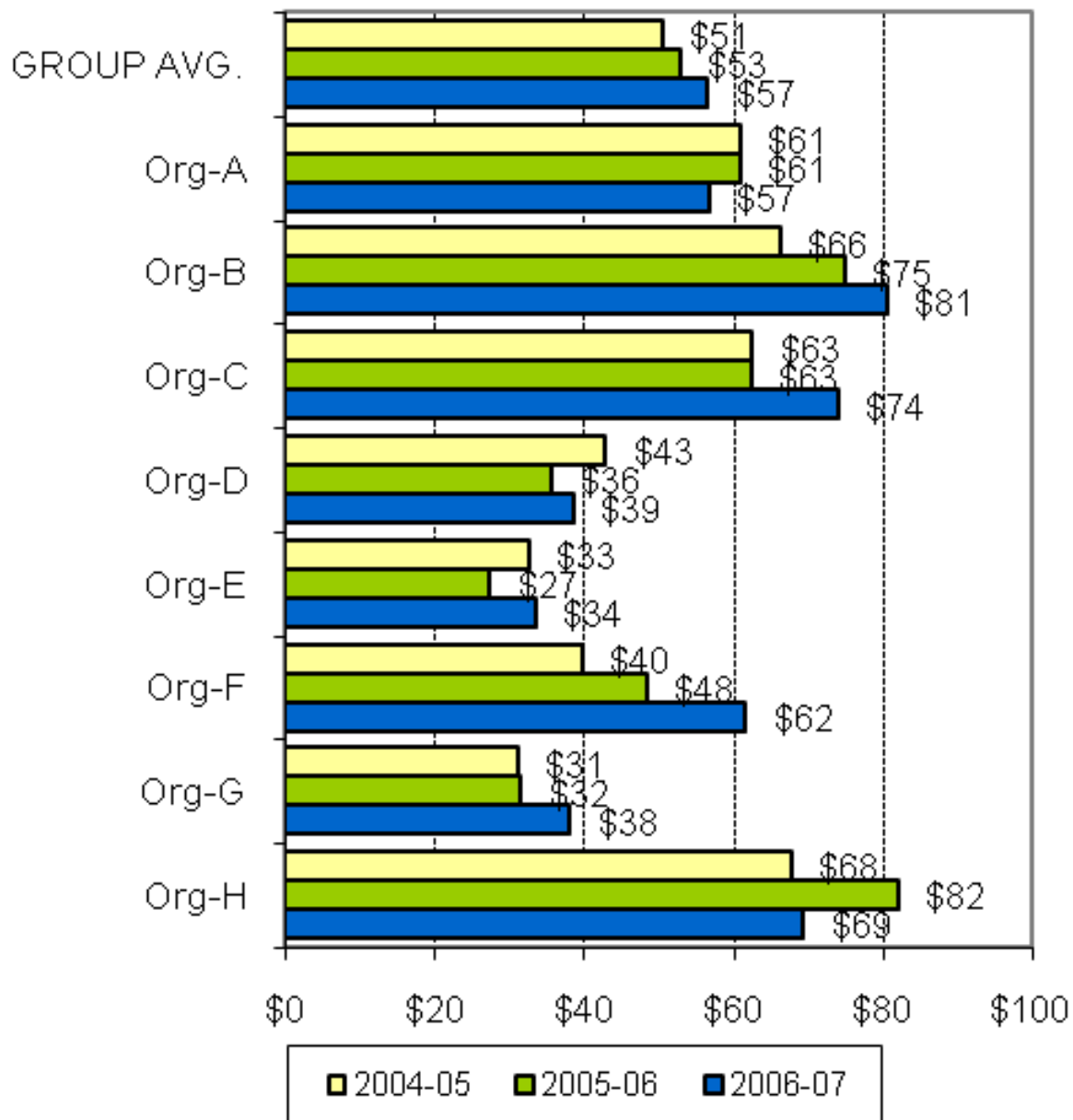

A joint Australian, State and Territory Government Initiative



AMHOCN

"Sharing Information to Improve Outcomes"

KPI#10b Area per capita resources - Inpatient services (Expenditure)

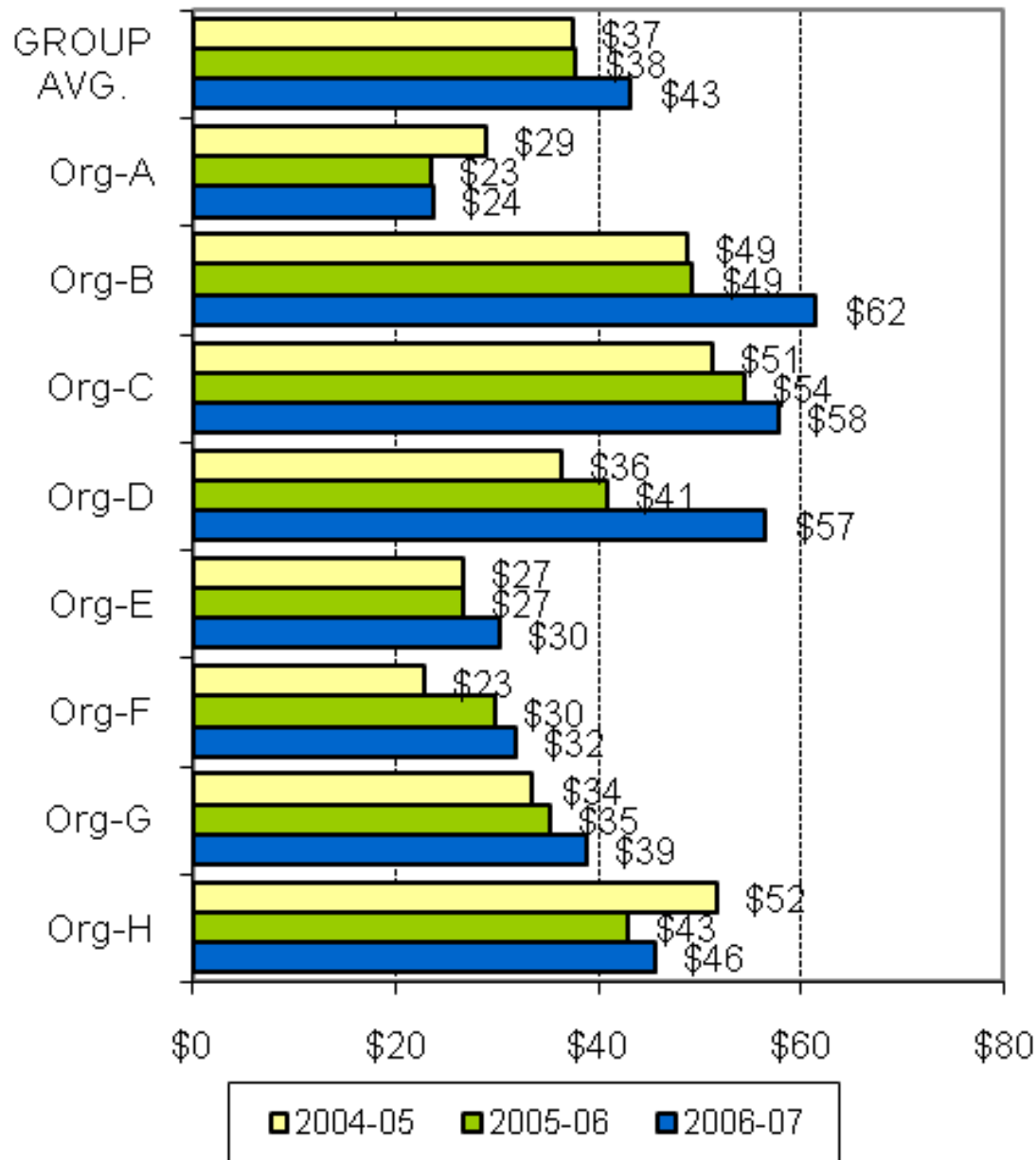

A joint Australian, State and Territory Government Initiative



AMHOCN

"Sharing Information to Improve Outcomes"

KPI#10c Area per capita resources - Residential services (Expenditure)

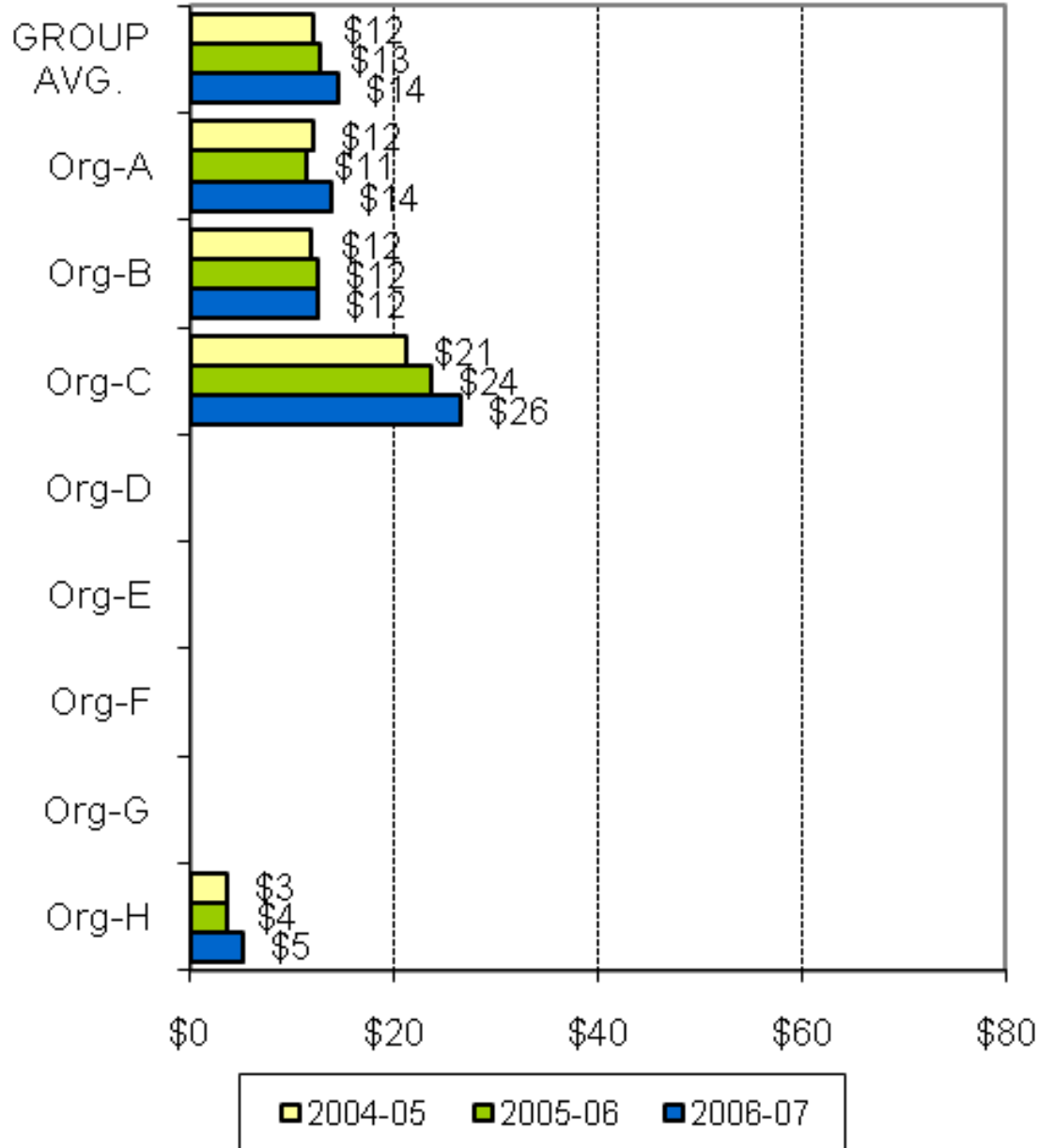

A joint Australian, State and Territory Government Initiative



AMHOCN

"Sharing Information to Improve Outcomes"

KPI#11 Pre admission community care

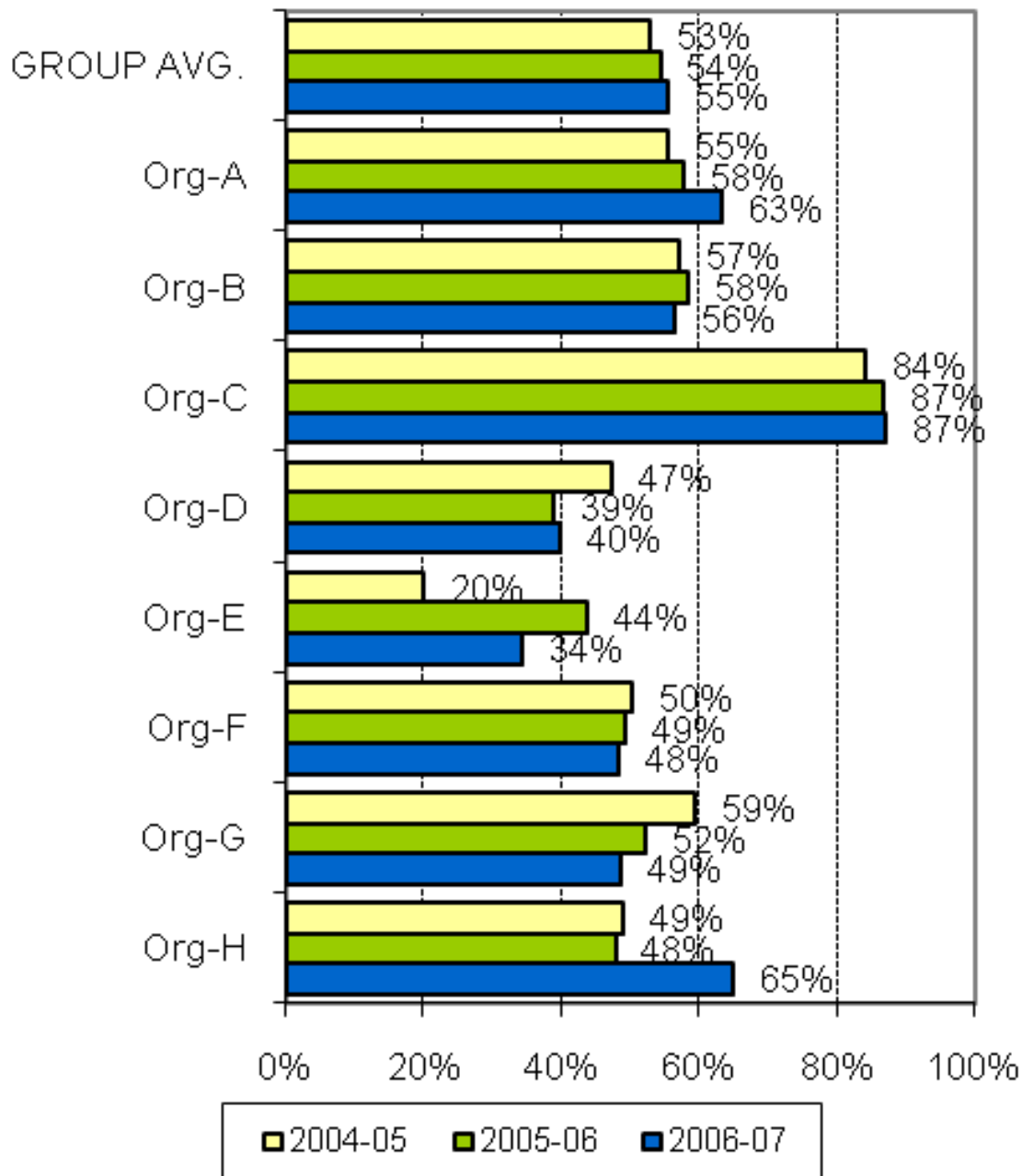

A joint Australian, State and Territory Government Initiative



AMHOCN

"Sharing Information to Improve Outcomes"

KPI#12 Post discharge community care

GROUP AVG.

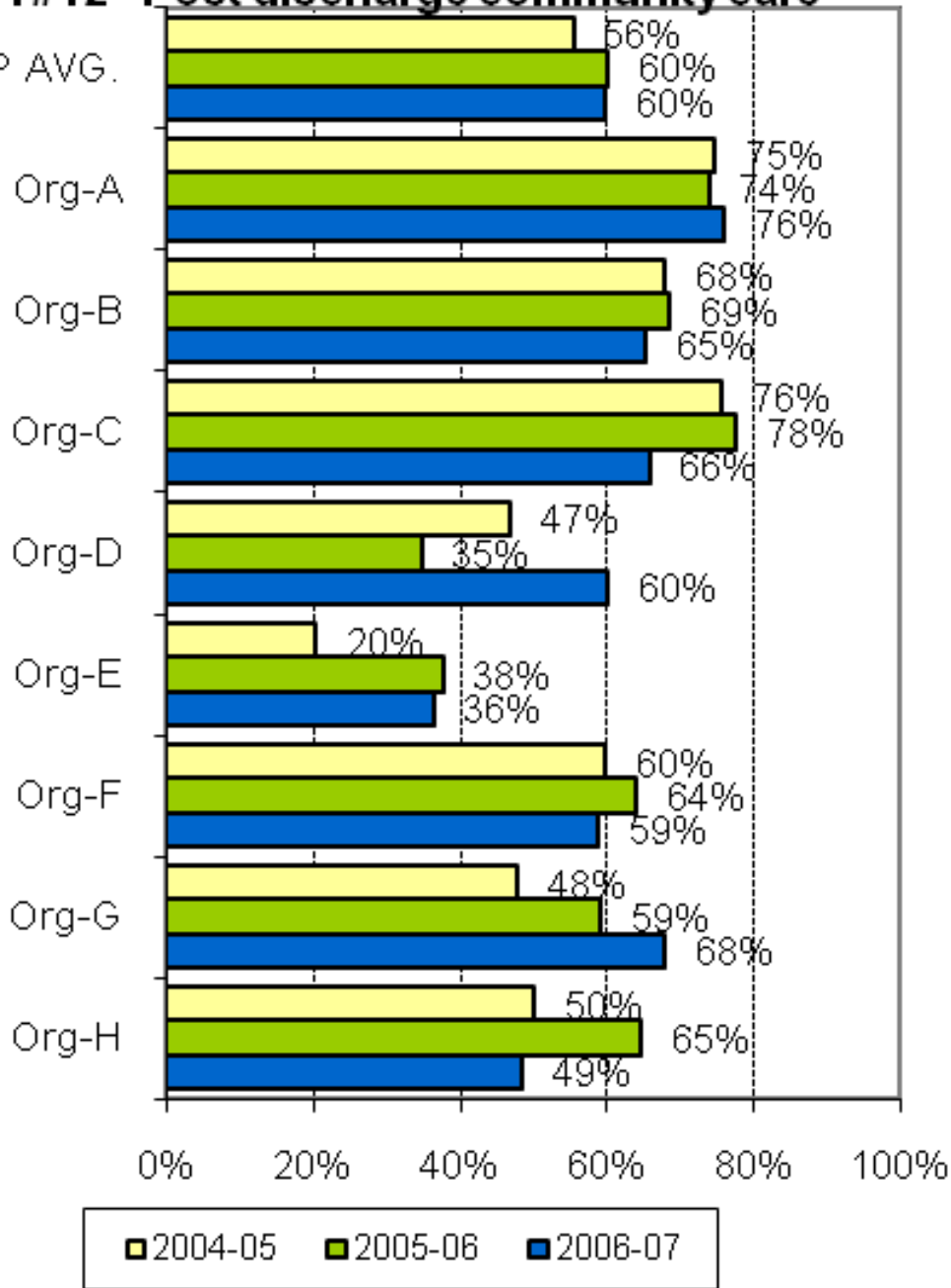

A joint Australian, State and Territory Government Initiative



AMHOCN

"Sharing Information to Improve Outcomes"

KPI#13 Outcomes readiness - Inpatient

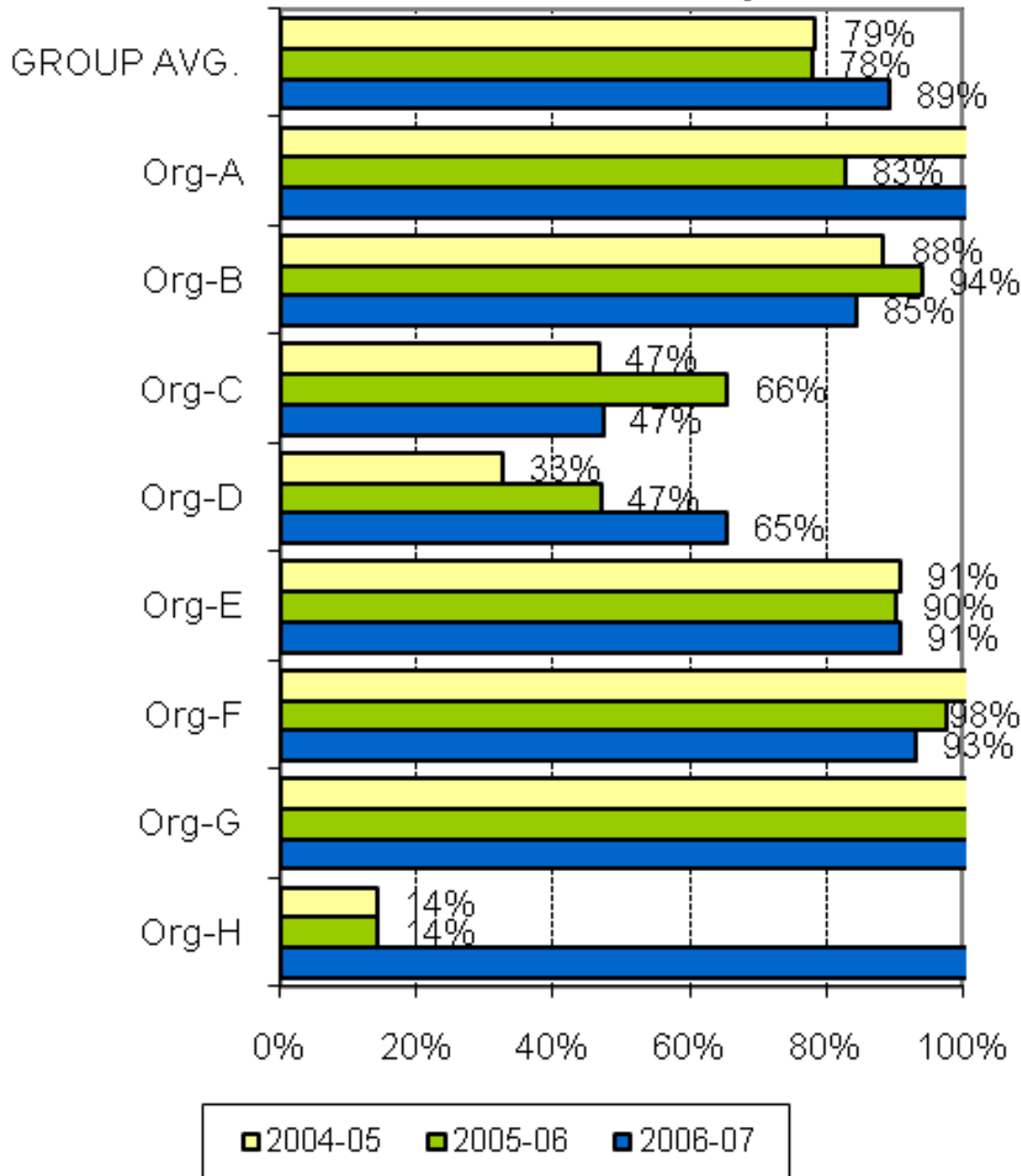

A joint Australian, State and Territory Government Initiative



AMHOCN

"Sharing Information to Improve Outcomes"

KPI#13 Outcomes readiness - Ambulatory

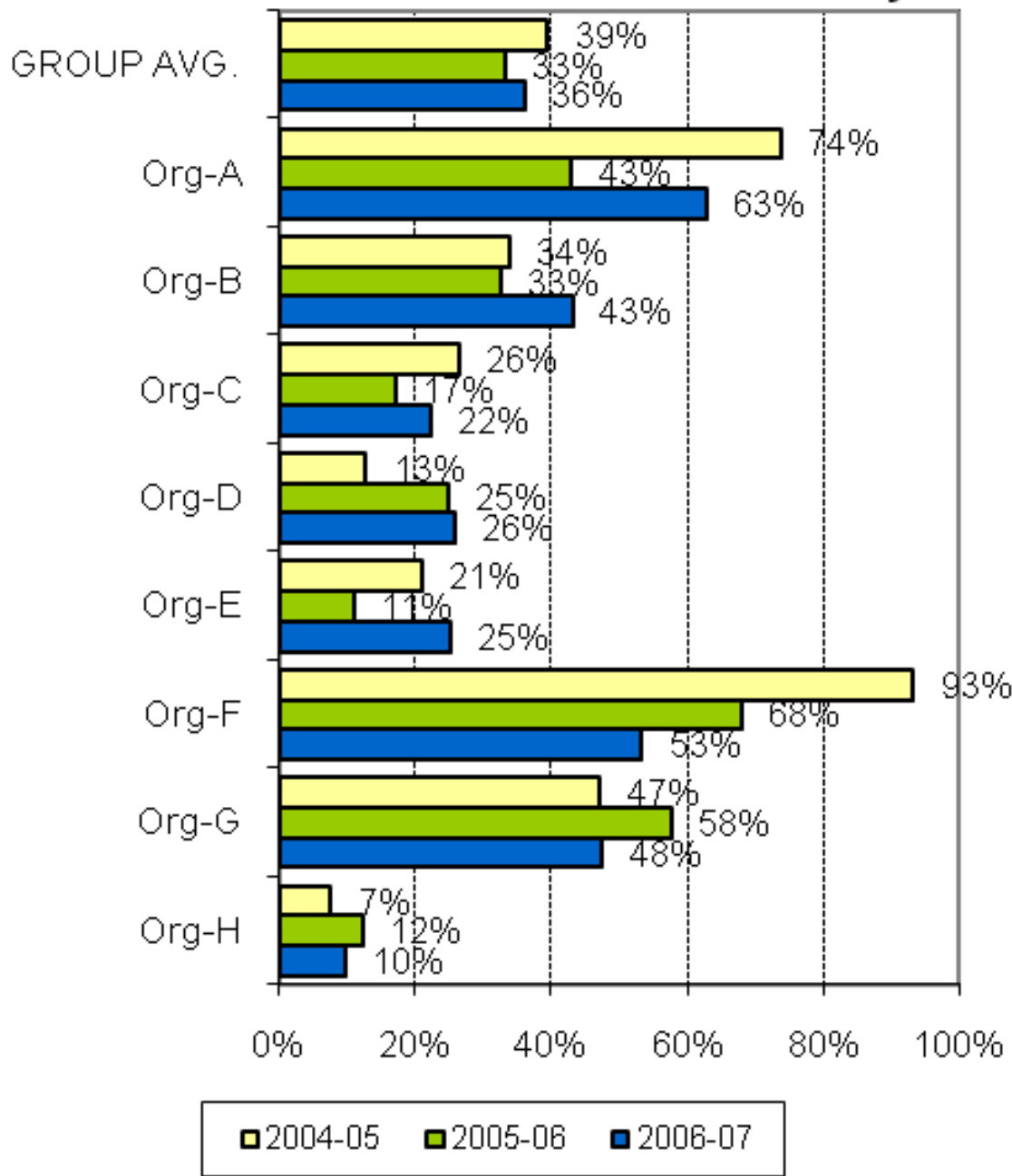

A joint Australian, State and Territory Government Initiative



AMHOCN

"Sharing Information to Improve Outcomes"

THEME 1: COMPARATIVE RESOURCES AVAILABLE TO THE ORGANISATION

Total in-scope expenditure (\$M)

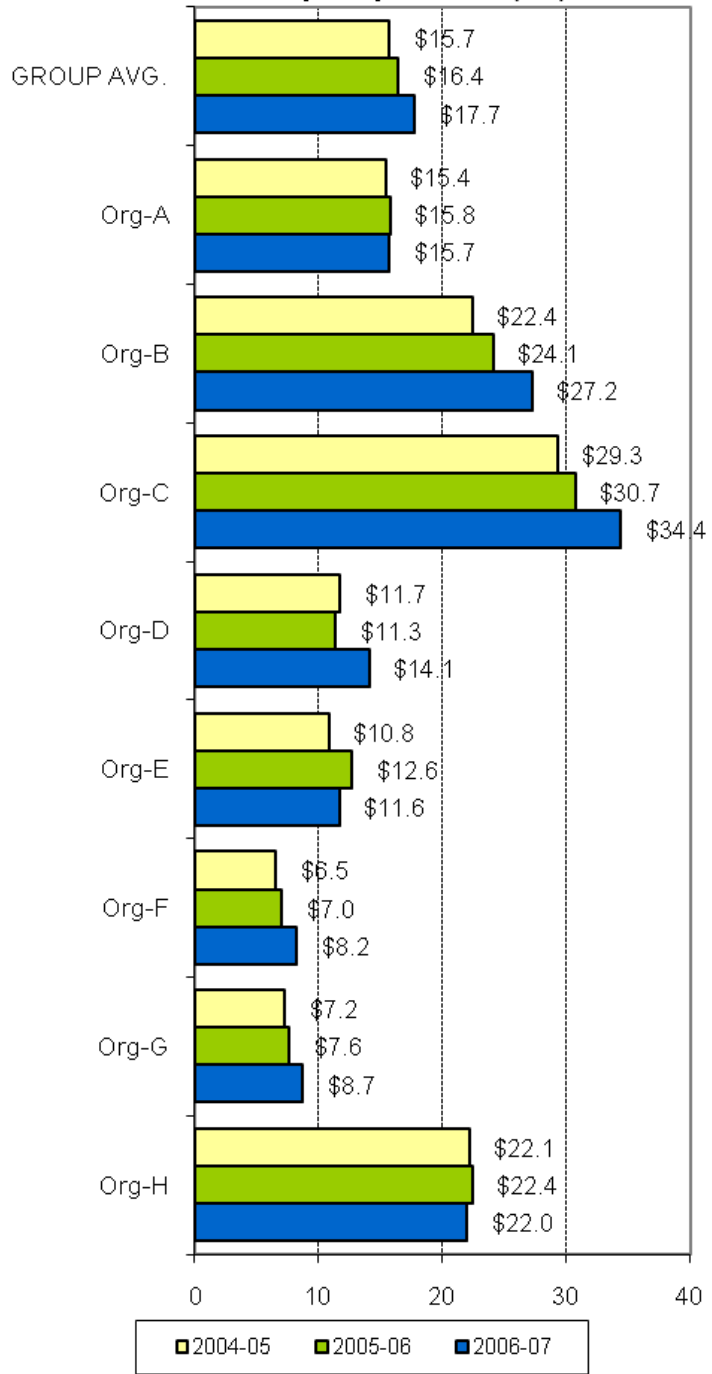

Inpatient services financials - \$ per capita (KPI #10) 2006-07 only

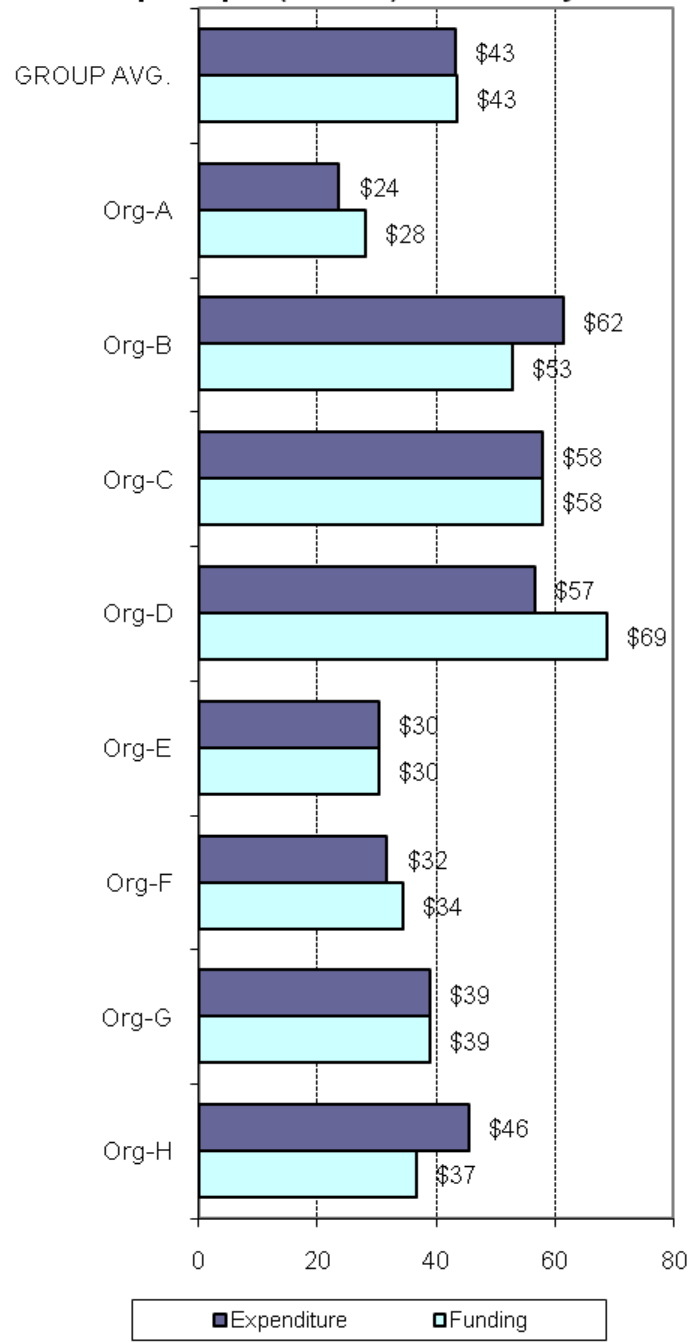

A joint Australian, State and Territory Government Initiative



AMHOCN

"Sharing Information to Improve Outcomes"

**Ambulatory care financials - \$ per capita
(KPI #10) 2006-07 only**

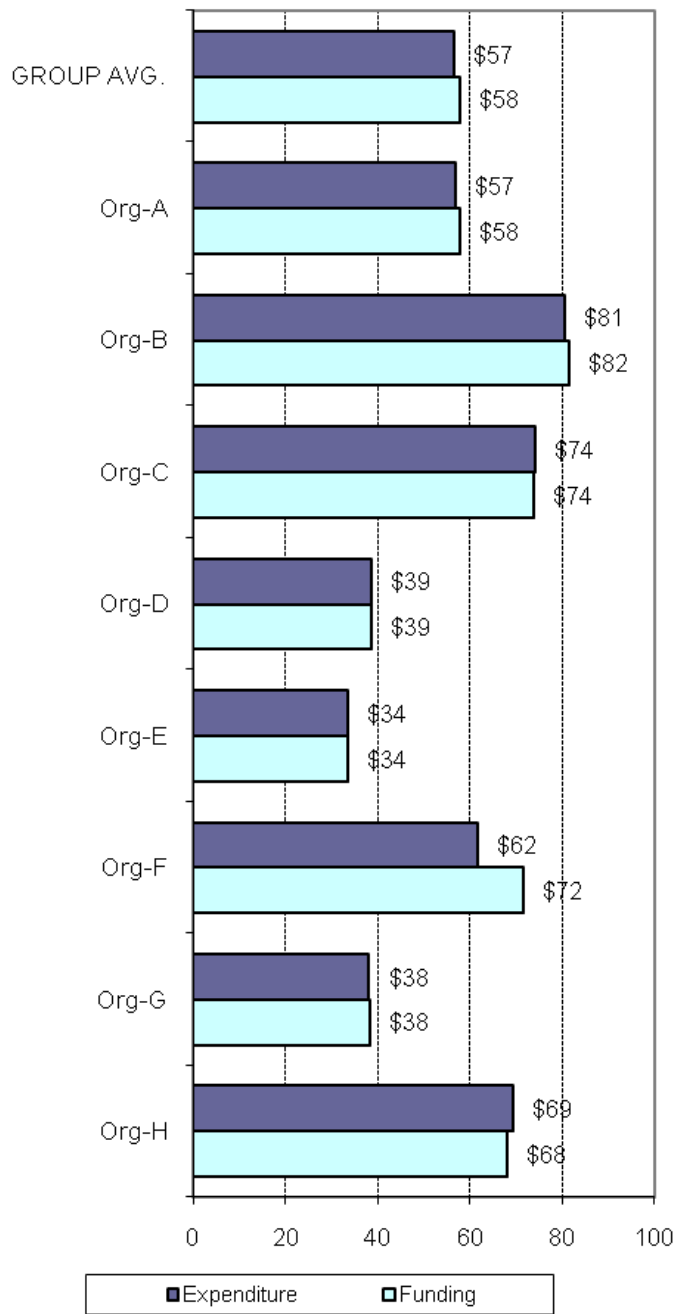

**Ambulatory Direct Care FTE per
100,000 population**

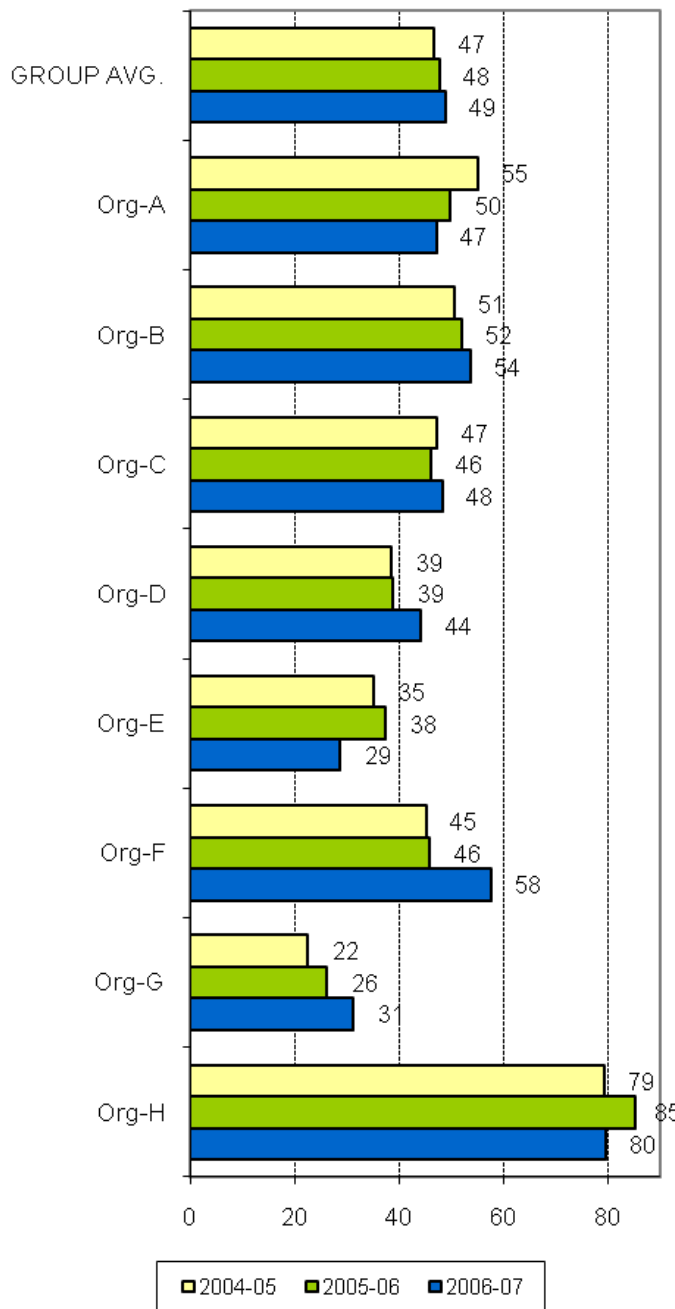

A joint Australian,
State and Territory
Government Initiative



AMHOCN

"Sharing Information to
Improve Outcomes"

Acute beds per 100,000

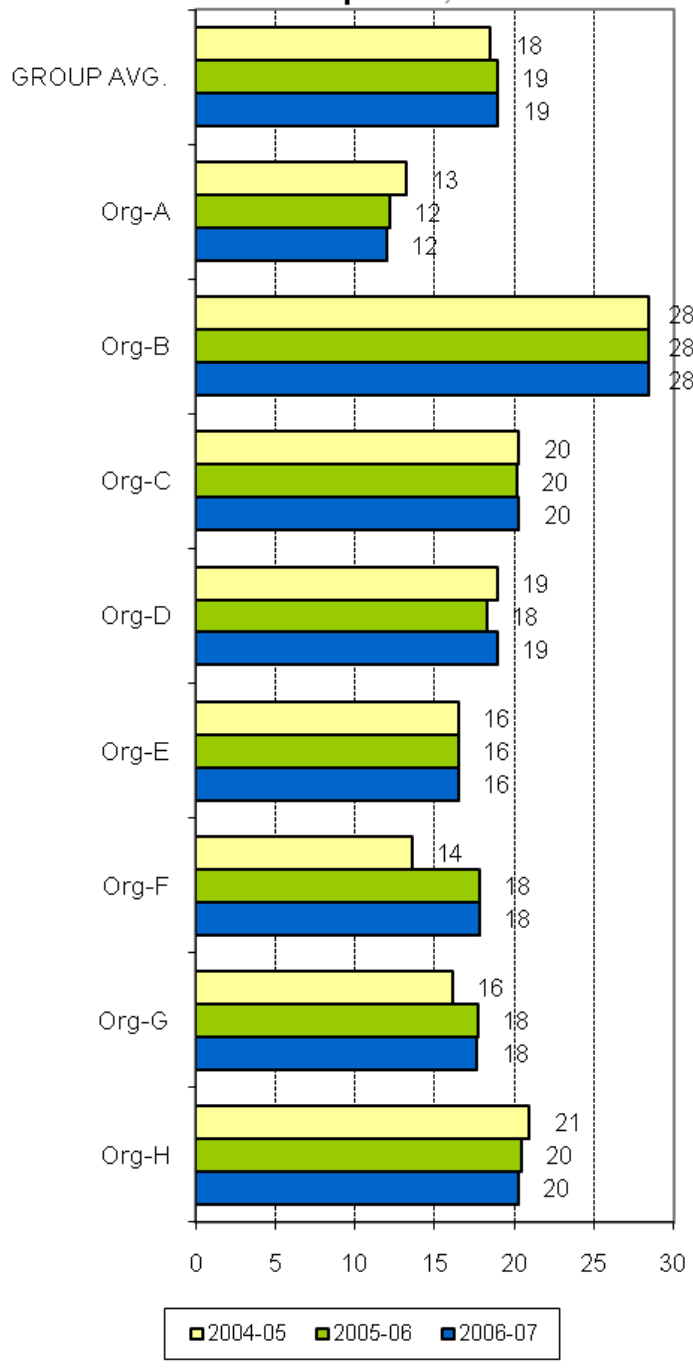

Residential beds per 100,000 (24 hr staffed)

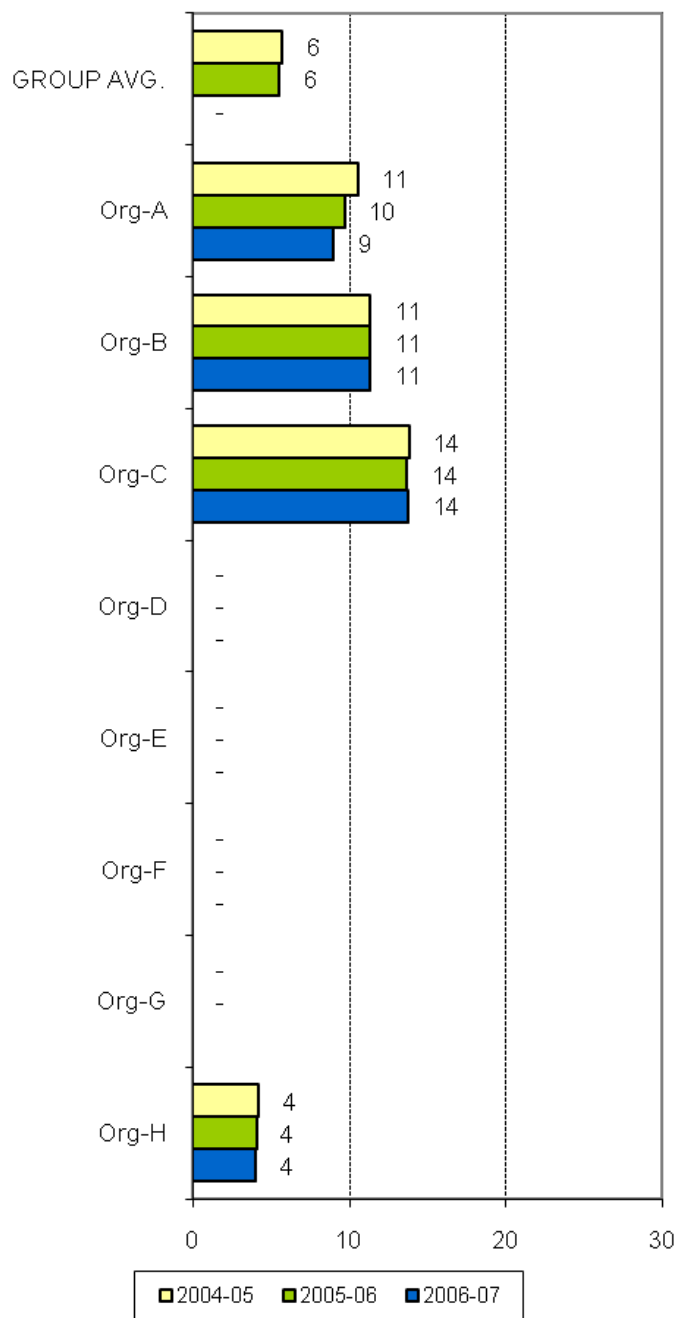

A joint Australian, State and Territory Government Initiative



"Sharing Information to Improve Outcomes"

THEME 2: EFFICIENCY IN USE OF RESOURCES

Indirect expenditure as % in scope total

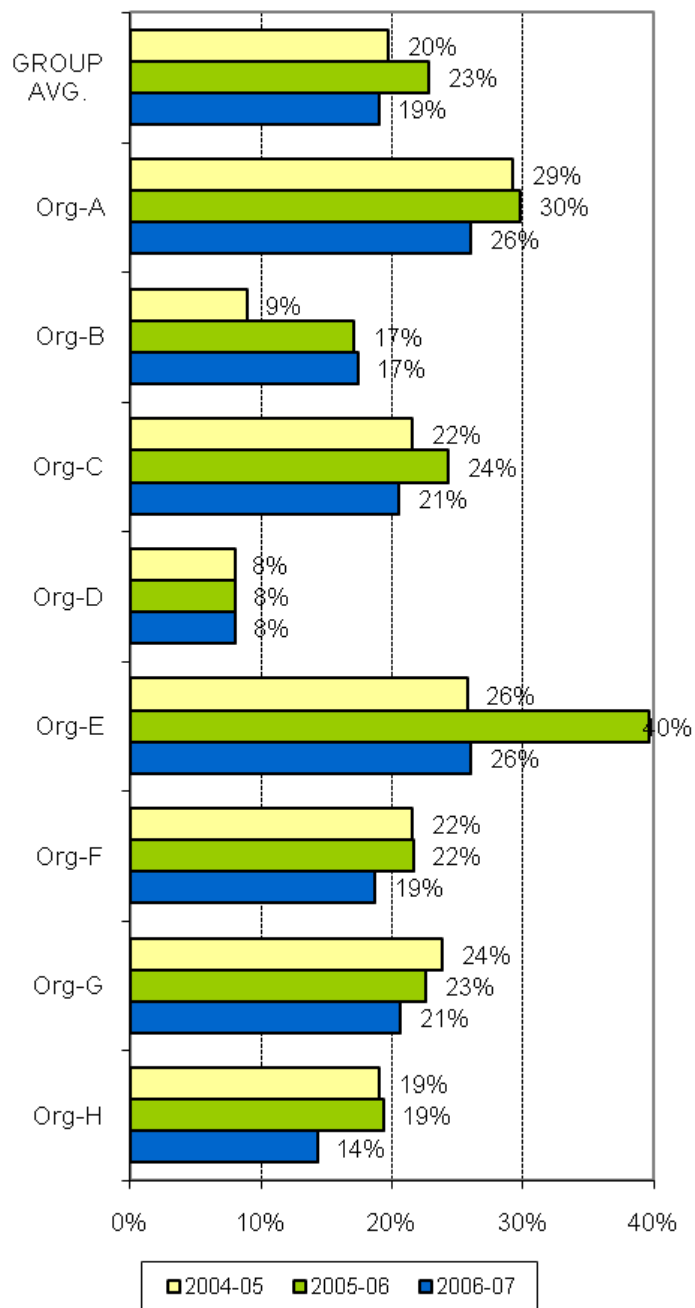

Salaries as % in scope total expenditure

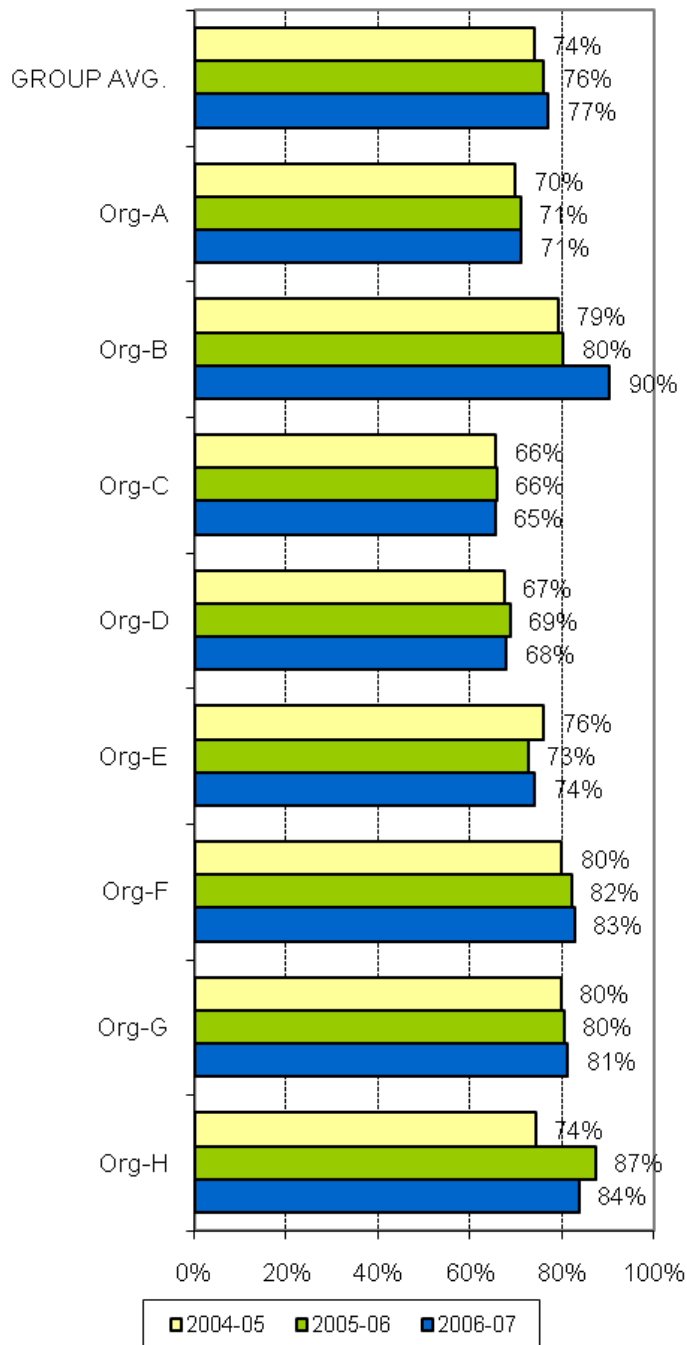

A joint Australian, State and Territory Government Initiative



AMHOCN

"Sharing Information to Improve Outcomes"

Acute inpatient length of stay - mean (KPI #3)

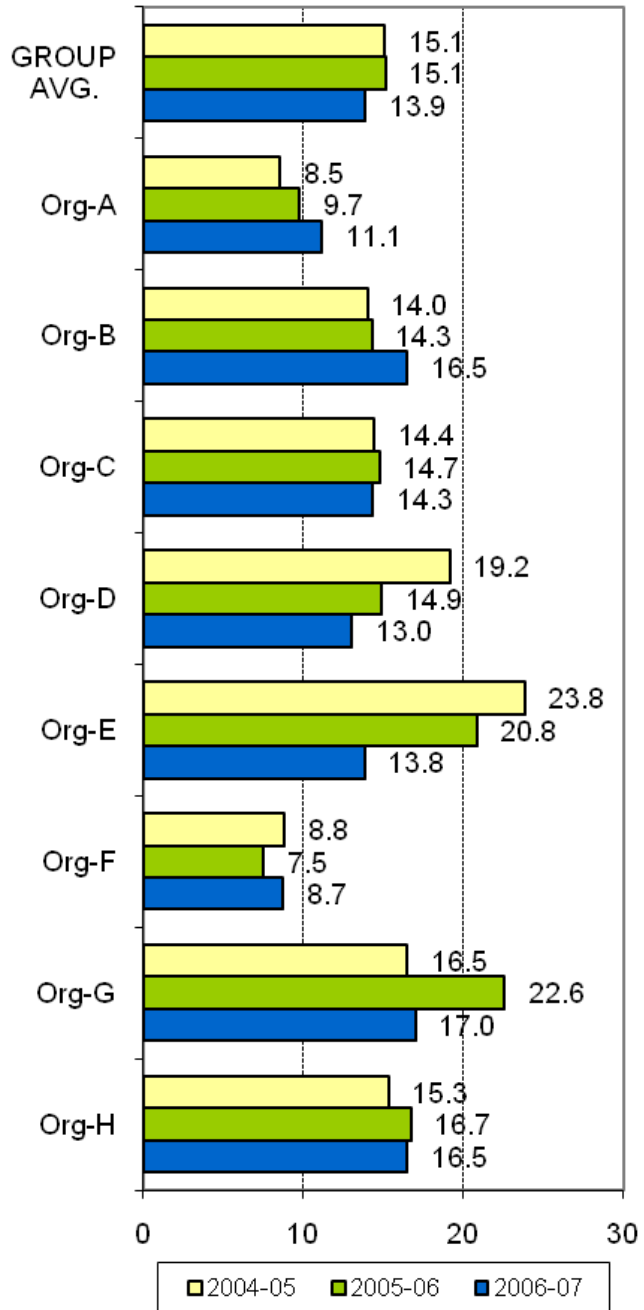

Acute inpatient length of stay - Mean and Median compared 2006-07



A joint Australian, State and Territory Government Initiative



AMHOCN

"Sharing Information to Improve Outcomes"

Acute inpatient LOS outliers (>35 days)

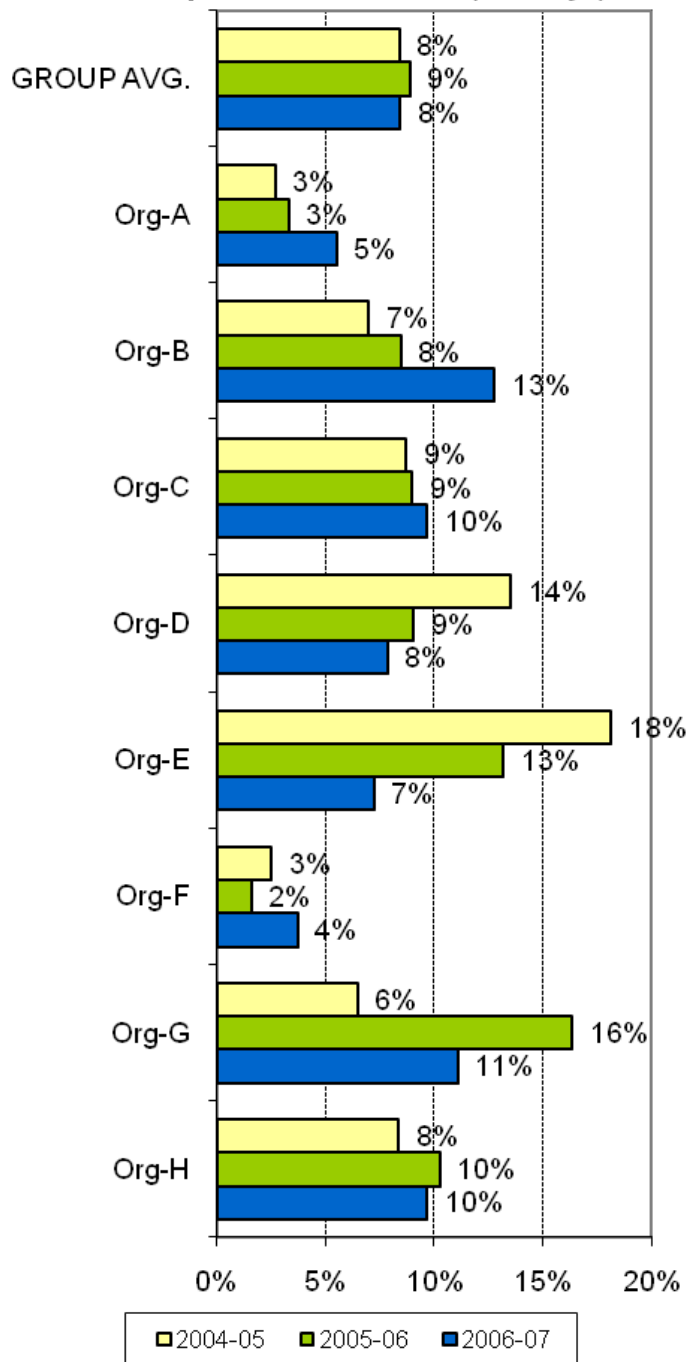

Acute unit (s) - Derived occupancy

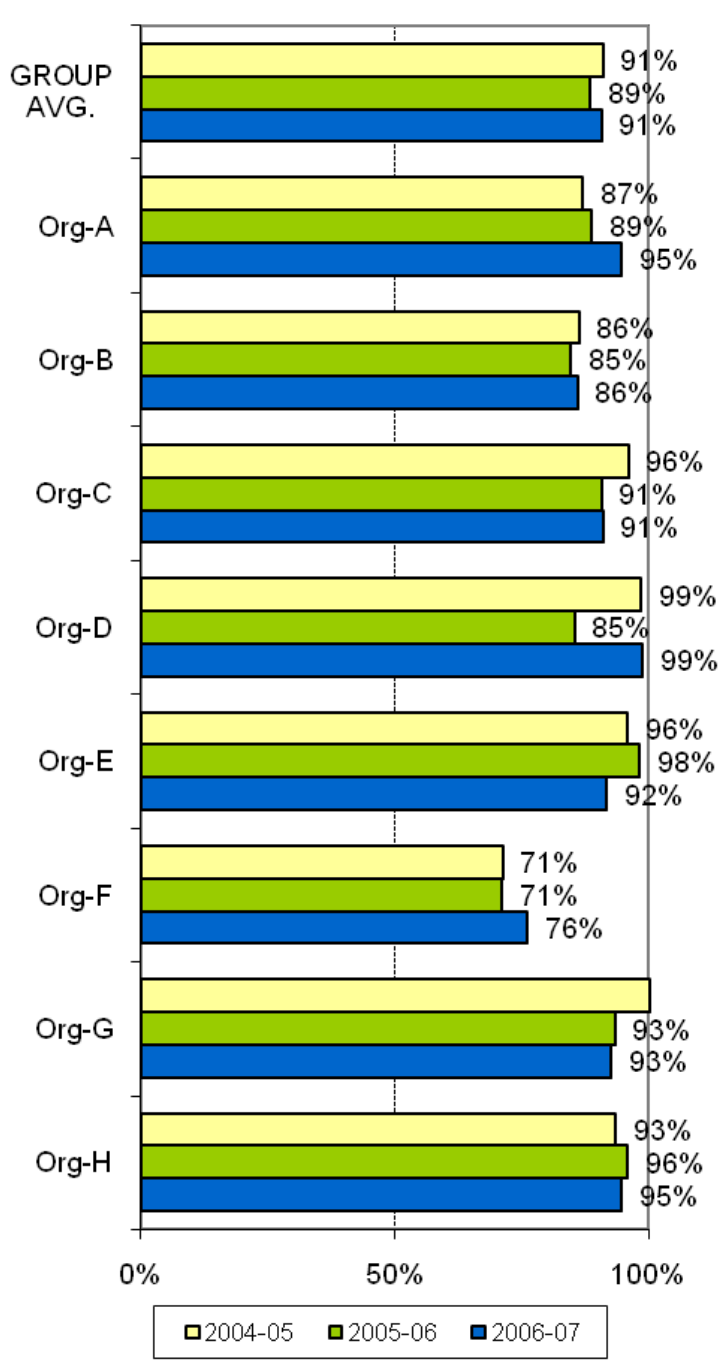

A joint Australian, State and Territory Government Initiative



AMHOCN

"Sharing Information to Improve Outcomes"

Cost per acute inpatient episode (KPI #4)

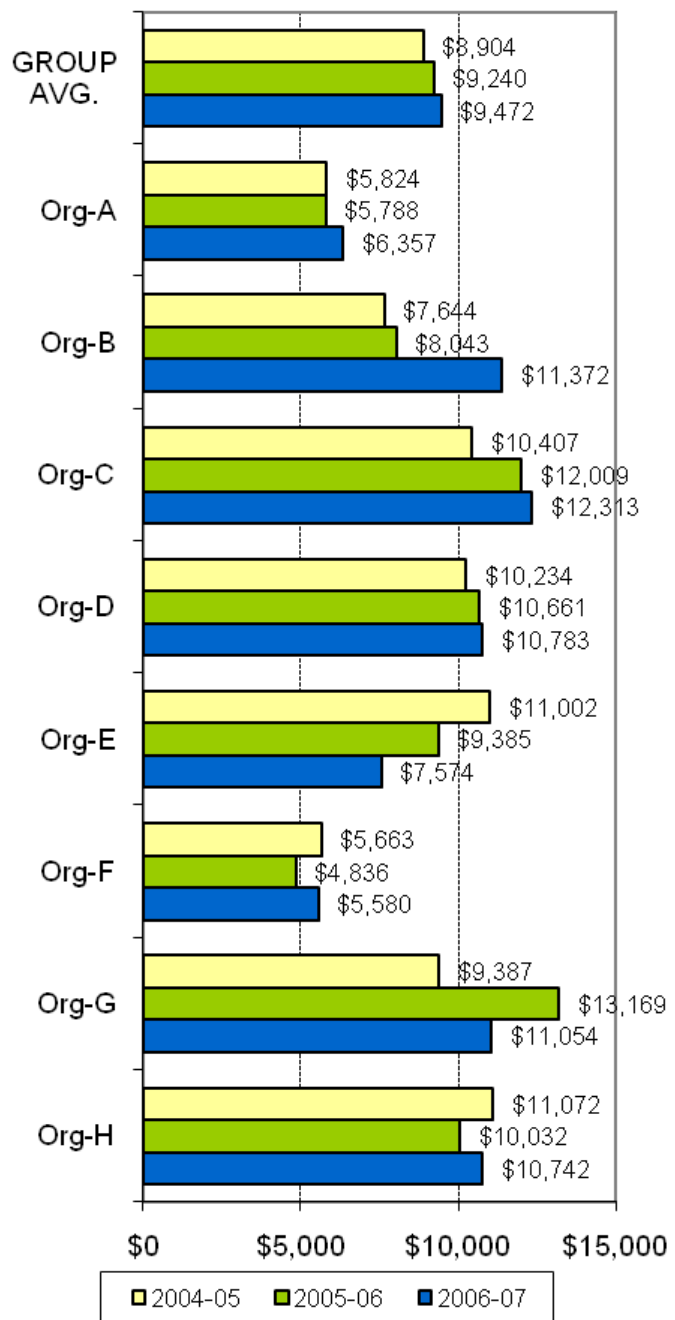

Cost per day - acute inpatient units

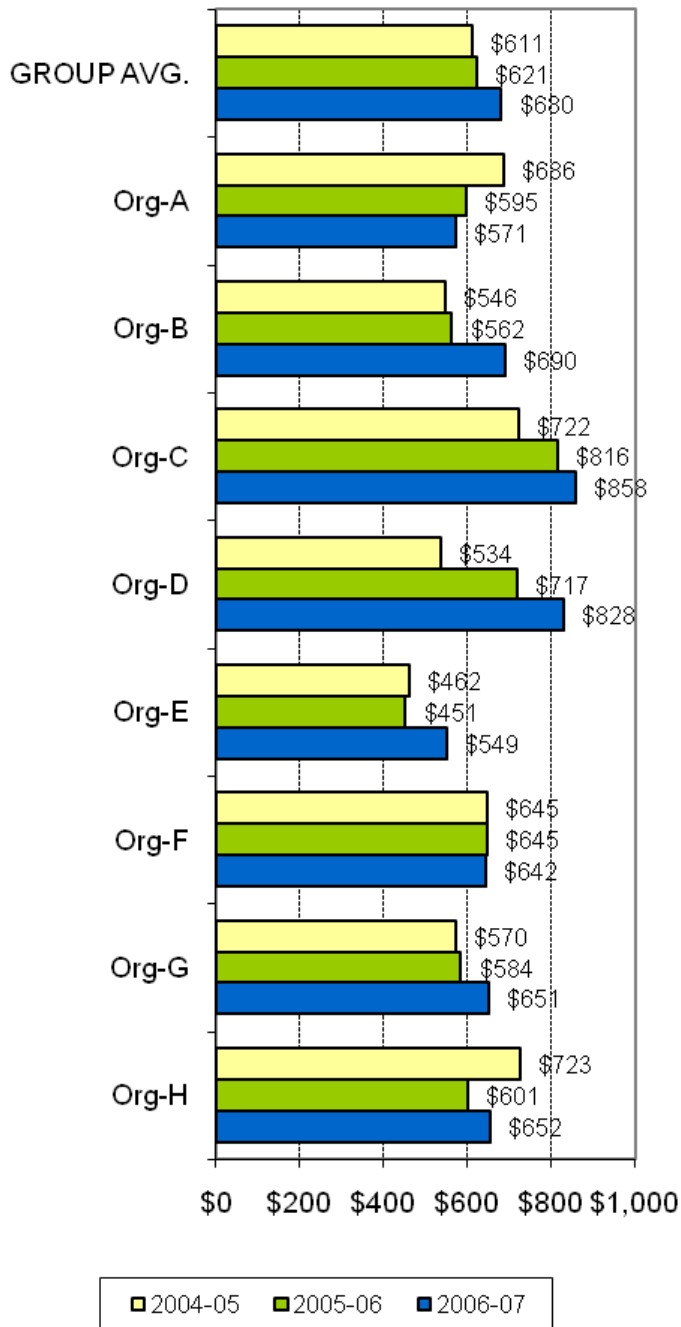

A joint Australian, State and Territory Government Initiative



AMHOCN

"Sharing Information to Improve Outcomes"

Full year cost per acute inpatient bed

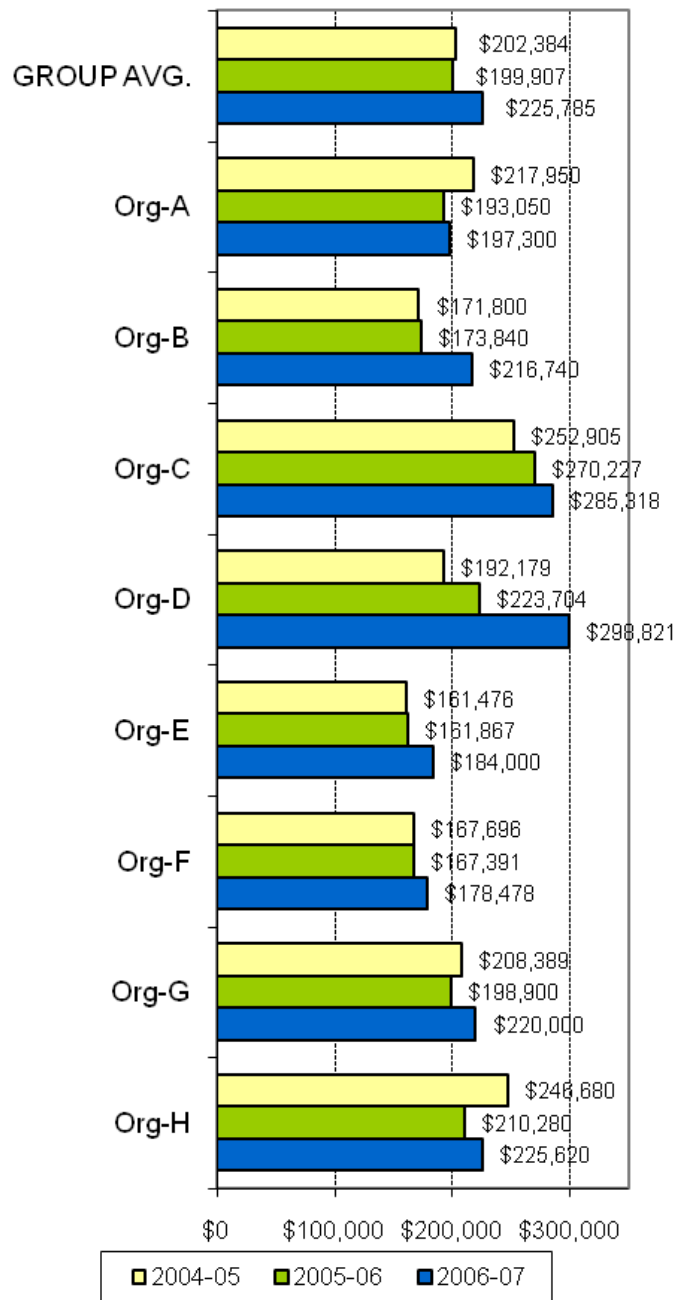

Average direct care staff hours per patient day - in scope acute units

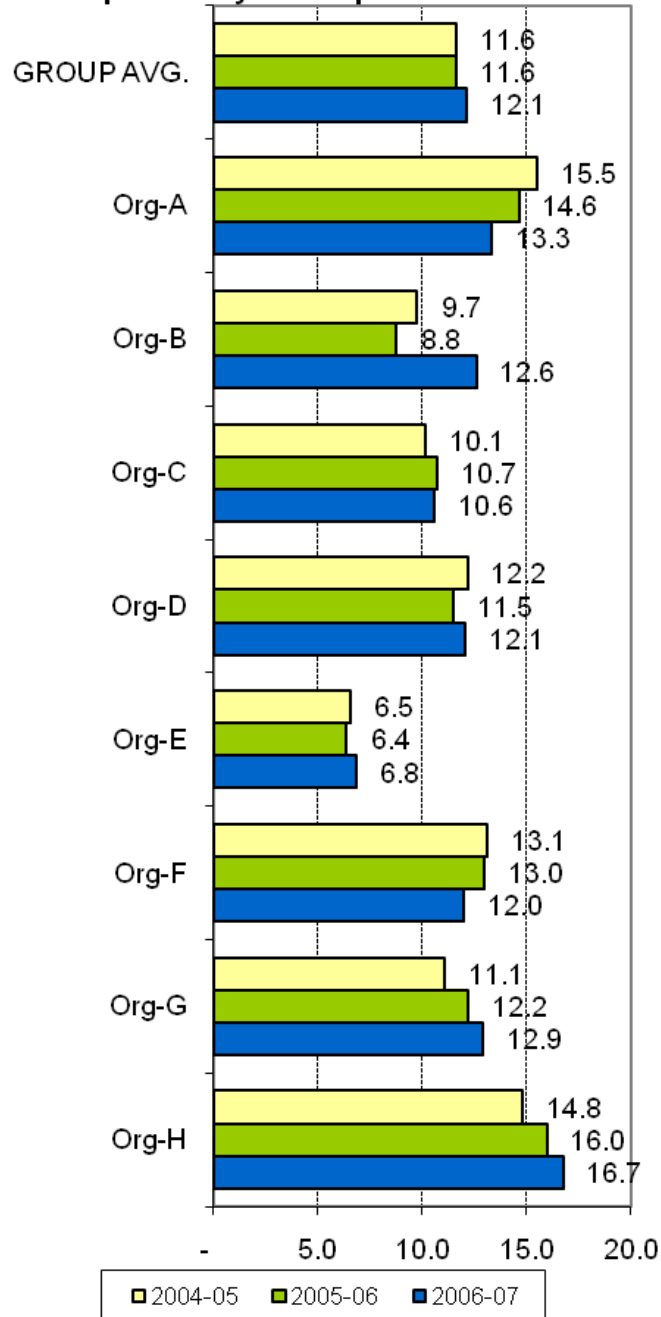

A joint Australian, State and Territory Government Initiative



AMHOCN

"Sharing Information to Improve Outcomes"

Staffing mix per average patient day - in scope acute units 2006-07

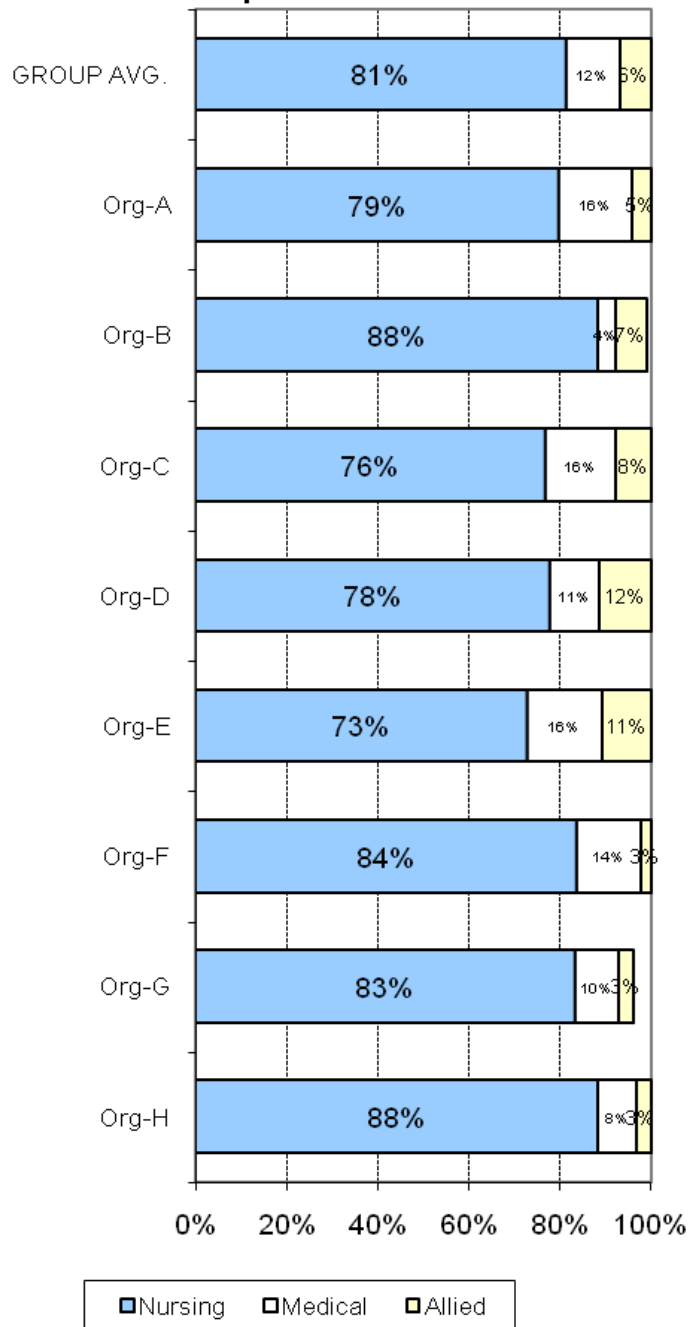

Full year cost per direct care ambulatory FTE

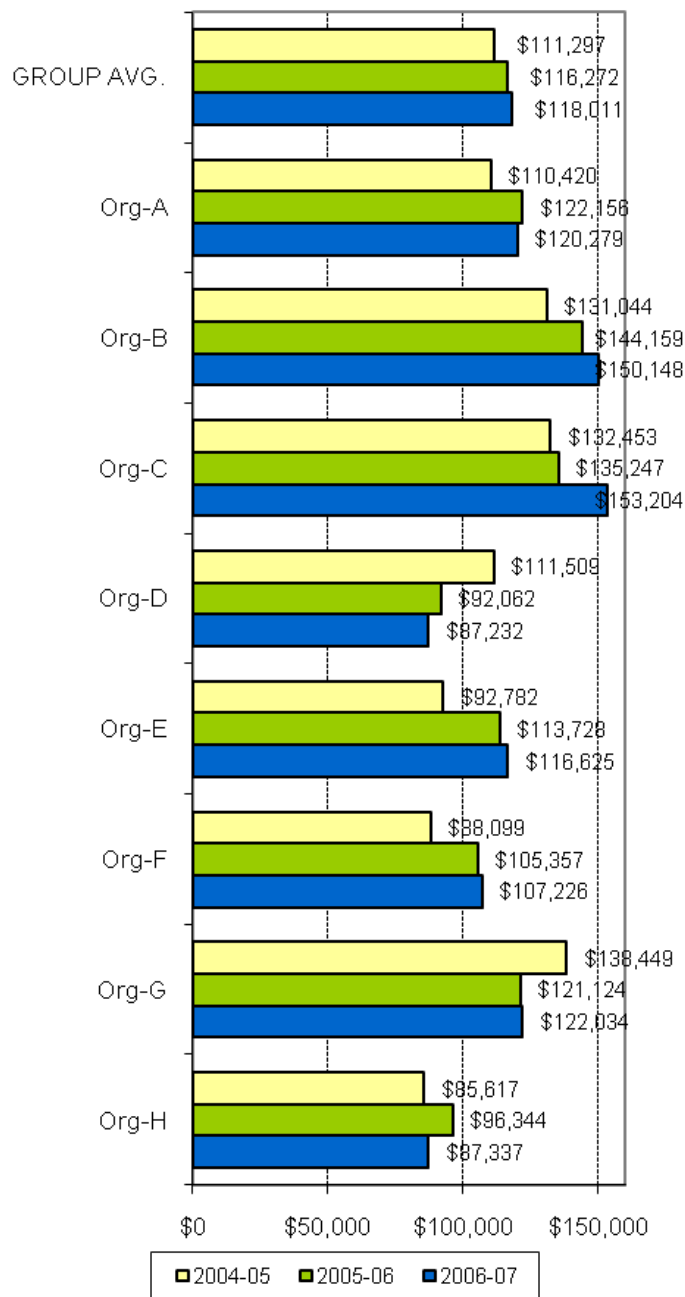

A joint Australian,
State and Territory
Government Initiative



AMHOCN

"Sharing Information to
Improve Outcomes"

KPI#5 Average treatment days per 3 month period of community care

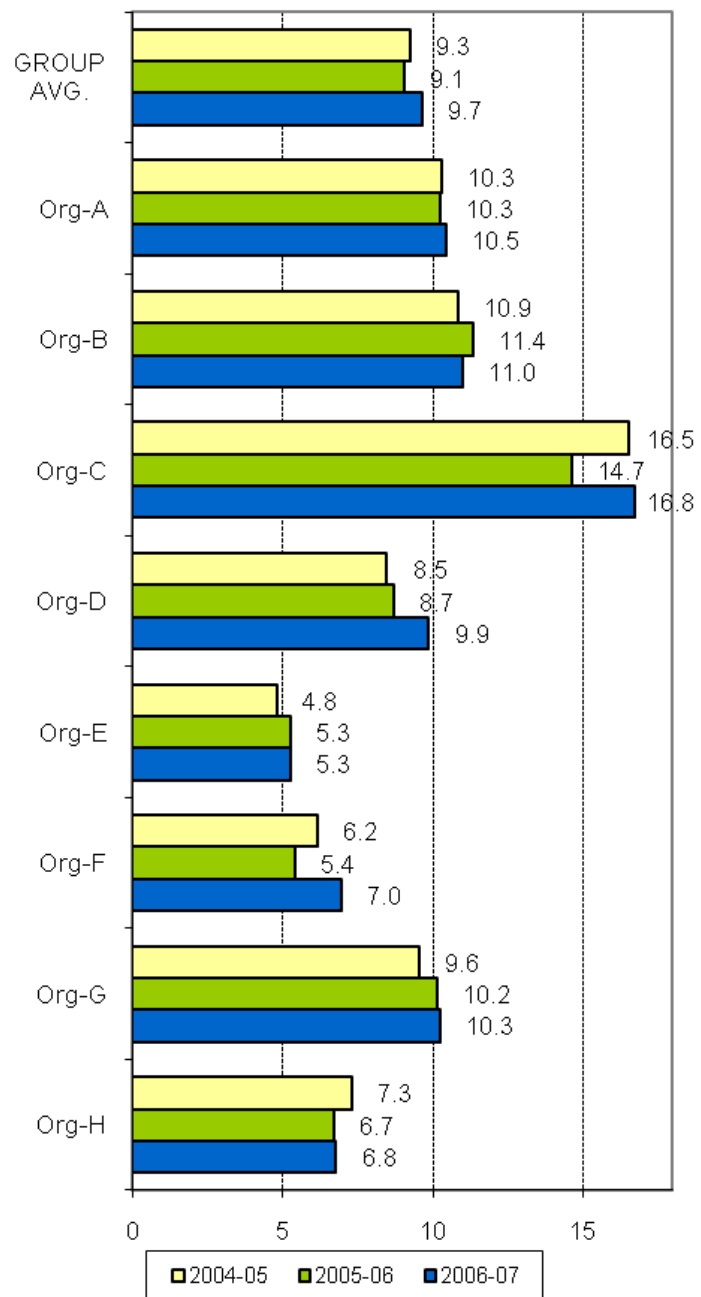

KPI#6 Average cost per 3 month period of community care

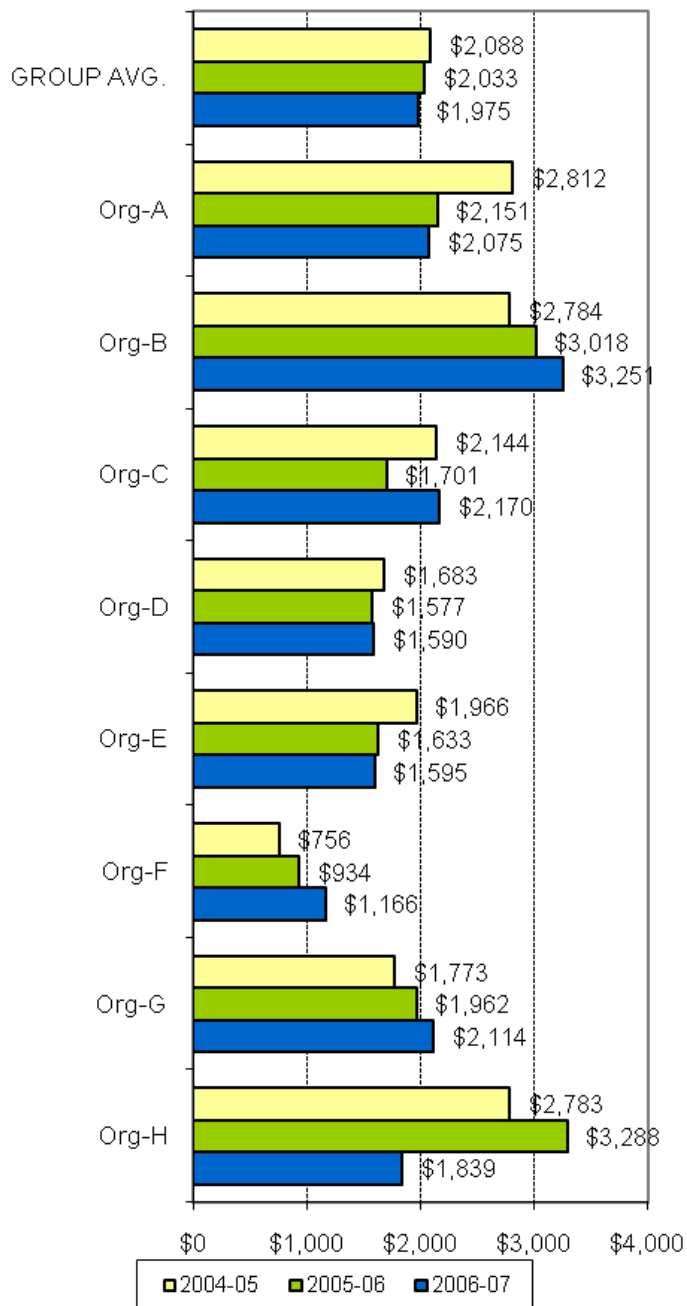

A joint Australian, State and Territory Government Initiative



AMHOCN

"Sharing Information to Improve Outcomes"

Average cost per community treatment day

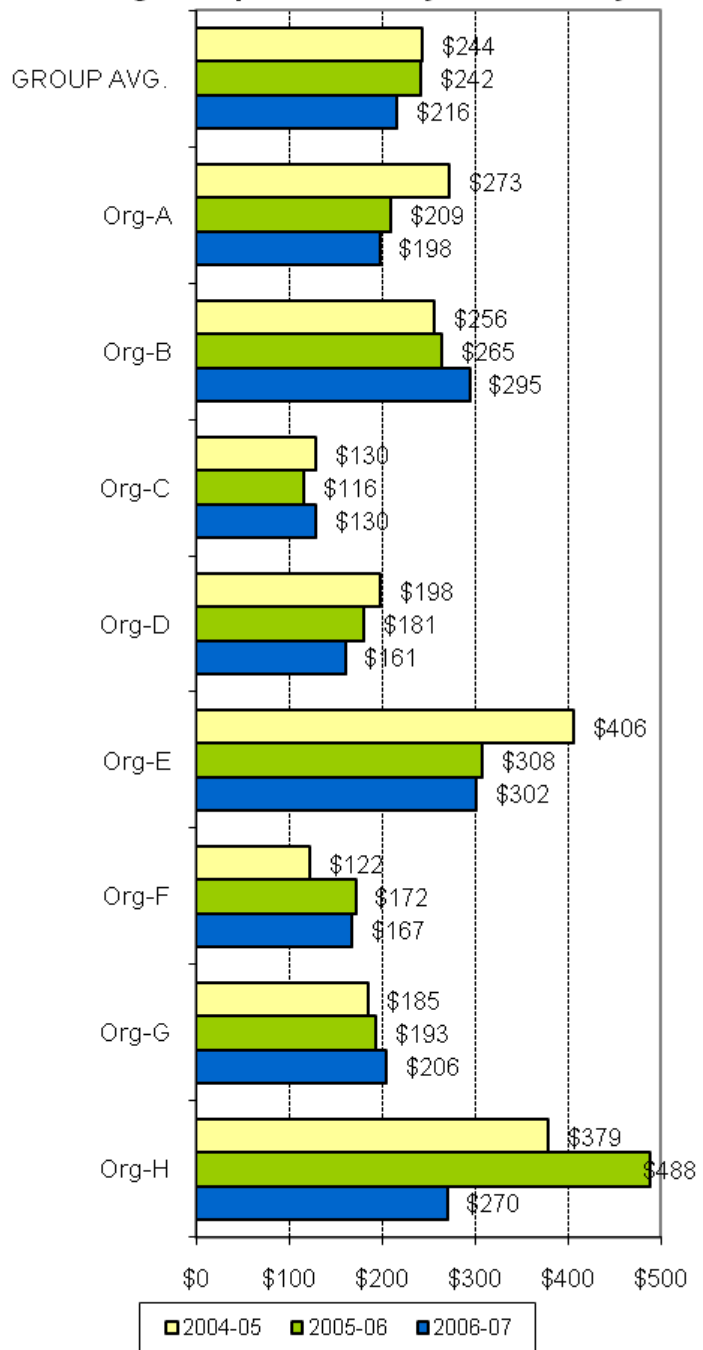

Av. Annual cost per residential bed (24/24 staffed)

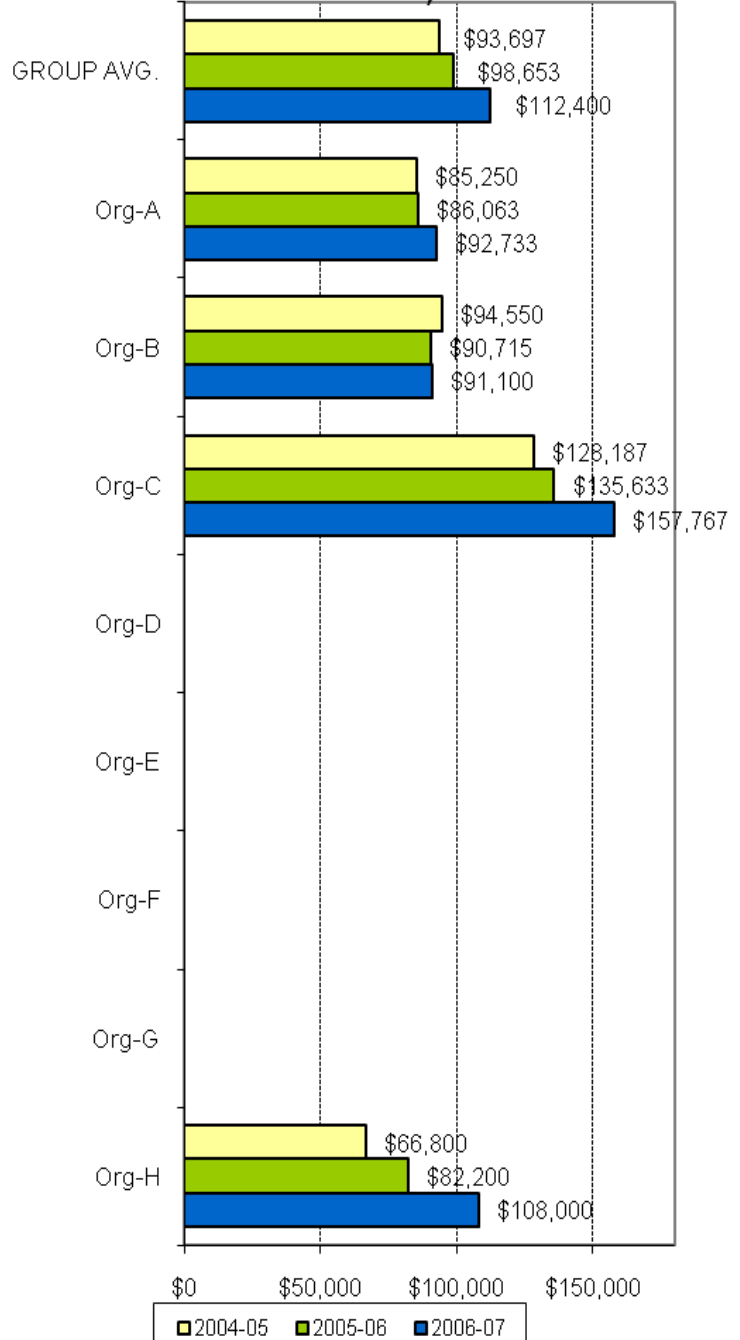

A joint Australian, State and Territory Government Initiative



AMHOCN

"Sharing Information to Improve Outcomes"

THEME 3: PRODUCTIVITY AND ACTIVITY OF AMBULATORY SERVICES

Av. weekly contacts per direct care FTE

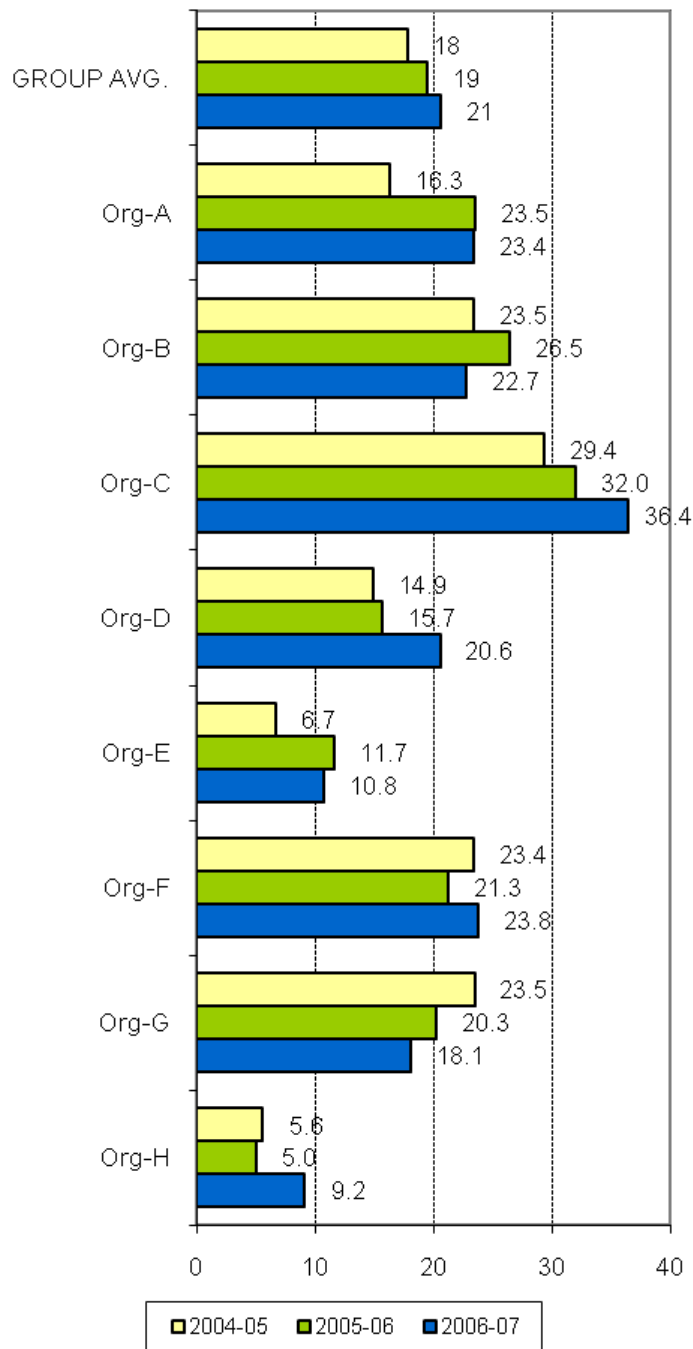

Av. weekly treatment days per direct care FTE (approx = N patients per week per FTE)

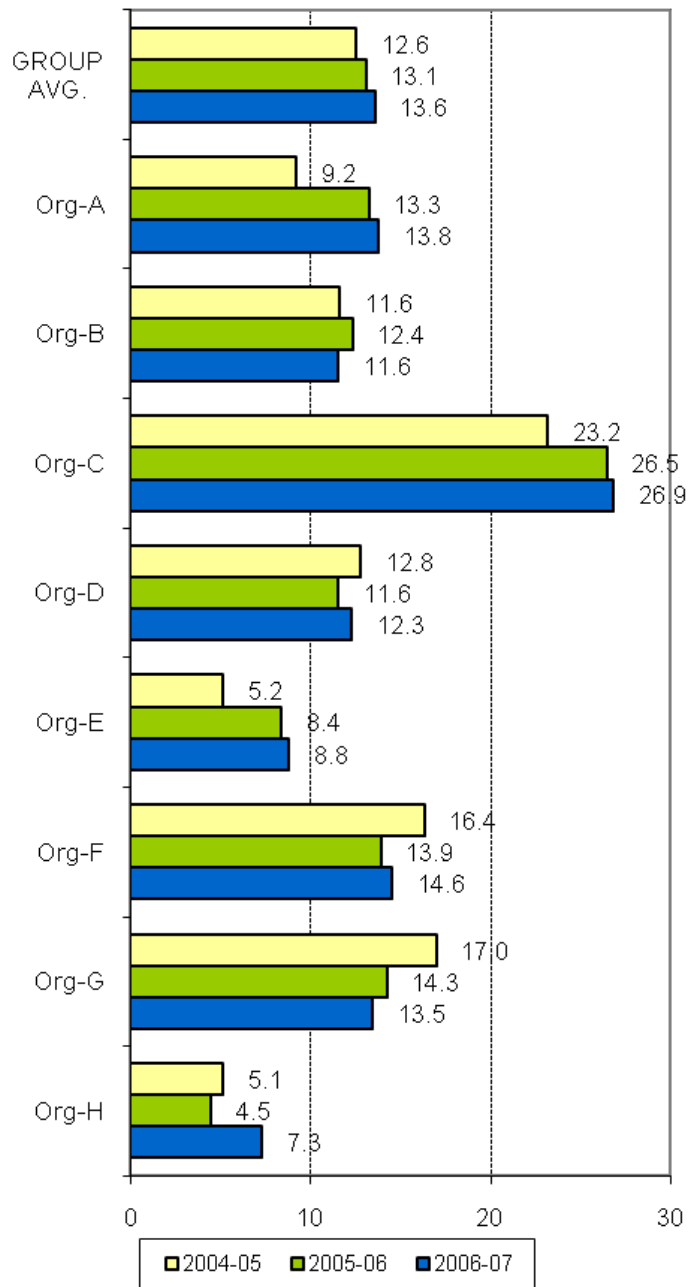

A joint Australian,
State and Territory
Government Initiative



AMHOCN

"Sharing Information to
Improve Outcomes"

Av. contacts recorded per treatment day



Av. number of people seen per year per ambulatory services direct care FTE

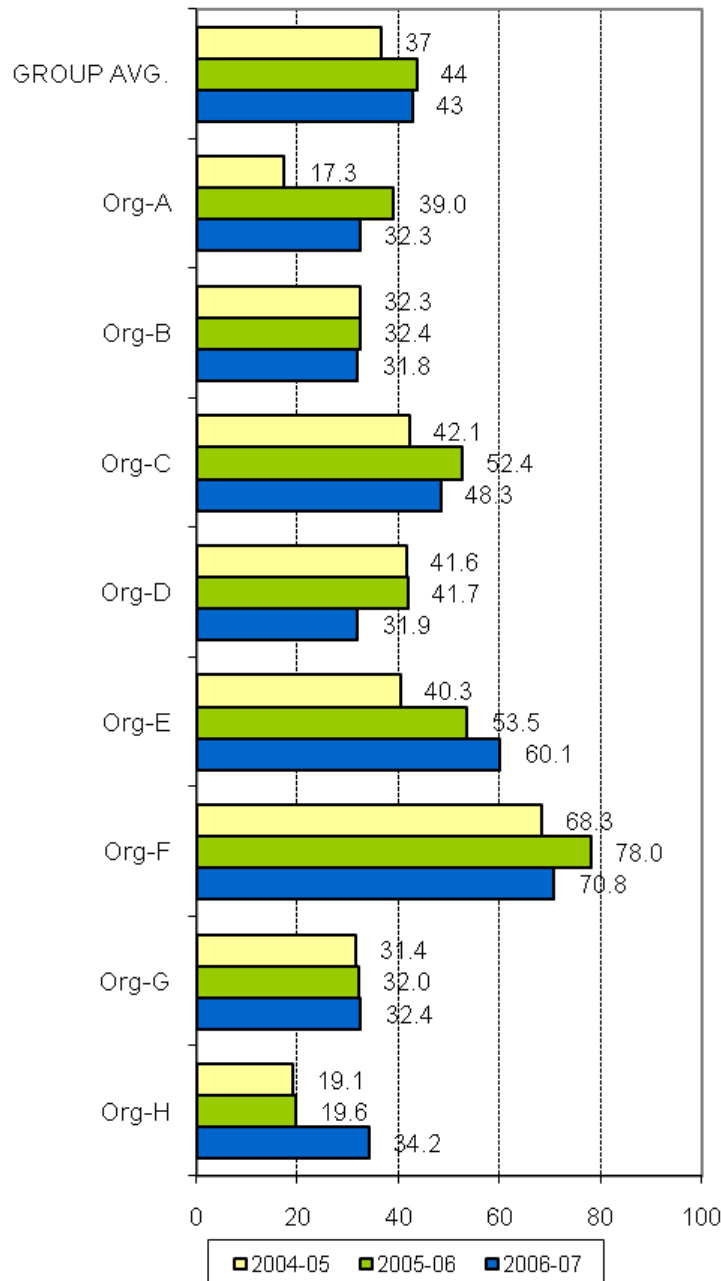

A joint Australian,
State and Territory
Government Initiative



AMHOCN

"Sharing Information to
Improve Outcomes"

'Assessment only' episodes (1 treatment day) as percent of total 3 month episodes

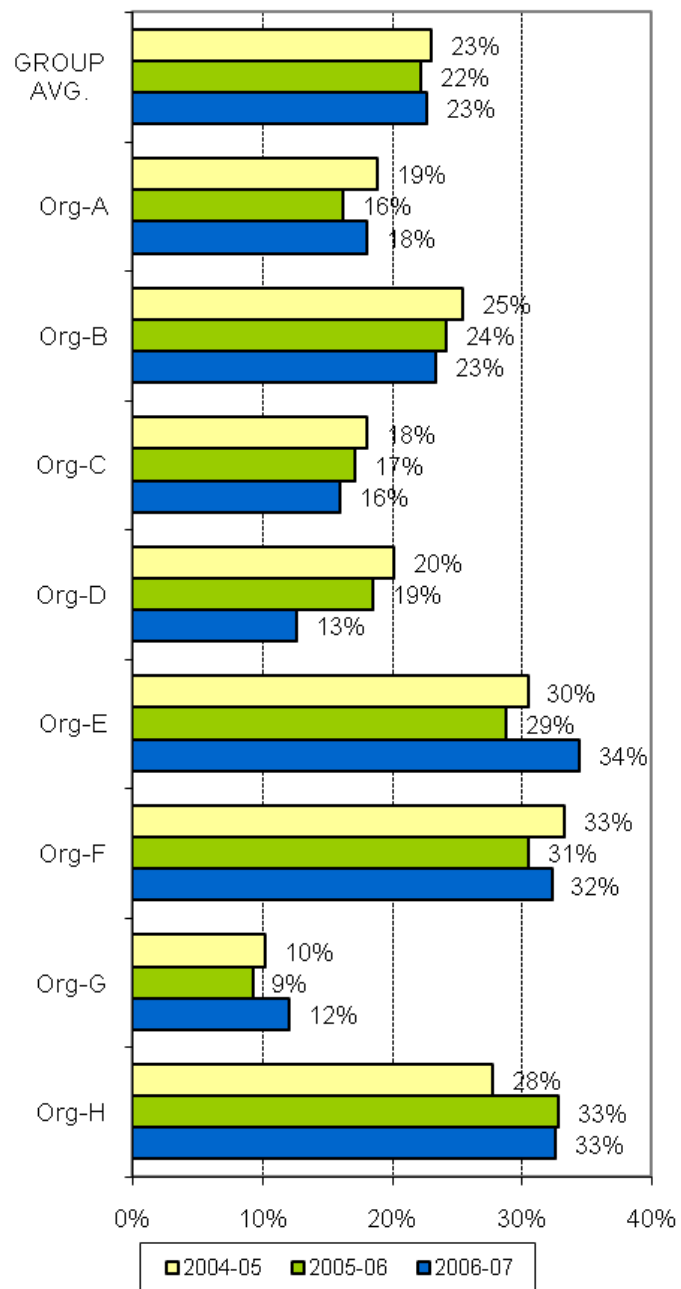

A joint Australian, State and Territory Government Initiative



AMHOCN

"Sharing Information to Improve Outcomes"

THEME 4: CONTINUITY OF CARE

KPI#11 Pre admission community care

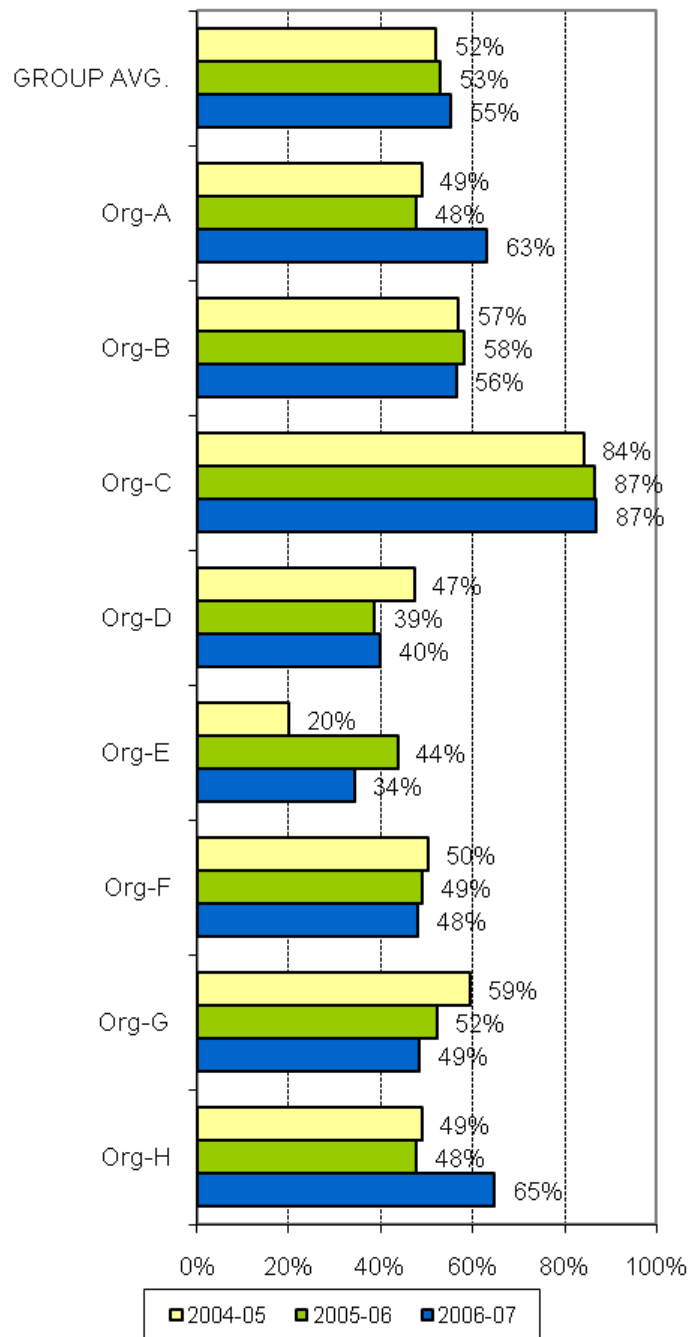

KPI#11 alternative: 2006-07 Pre admission community care - Open cases vs all cases

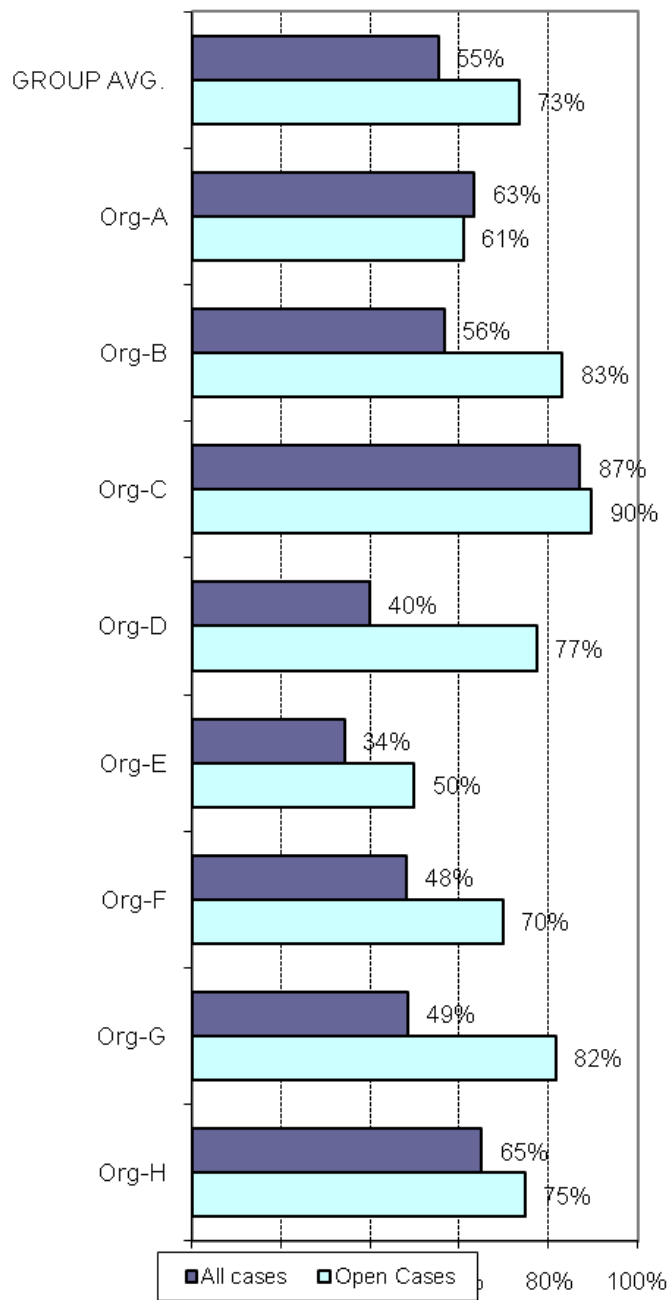

A joint Australian, State and Territory Government Initiative



AMHOCN

"Sharing Information to Improve Outcomes"

KPI#12 Post discharge community care
 (Note - change of definition for 2006-07)

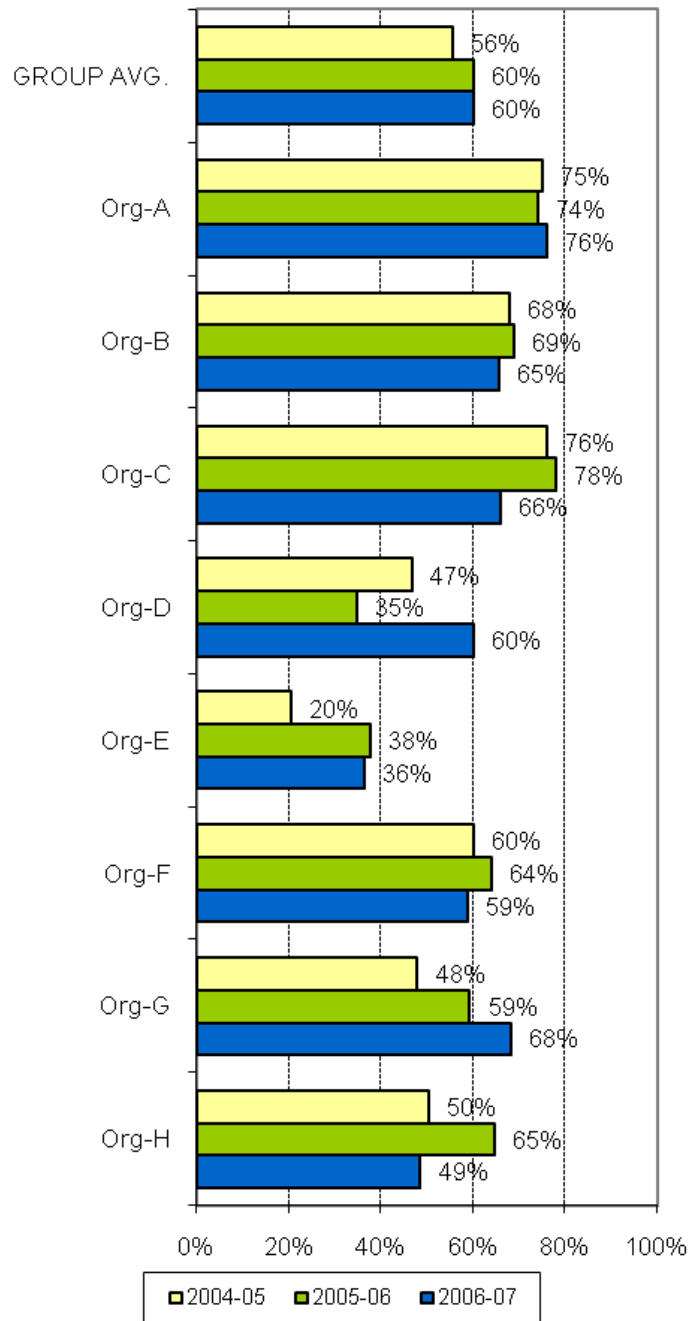

KPI#1 28-day readmission rate - to own psychiatric unit

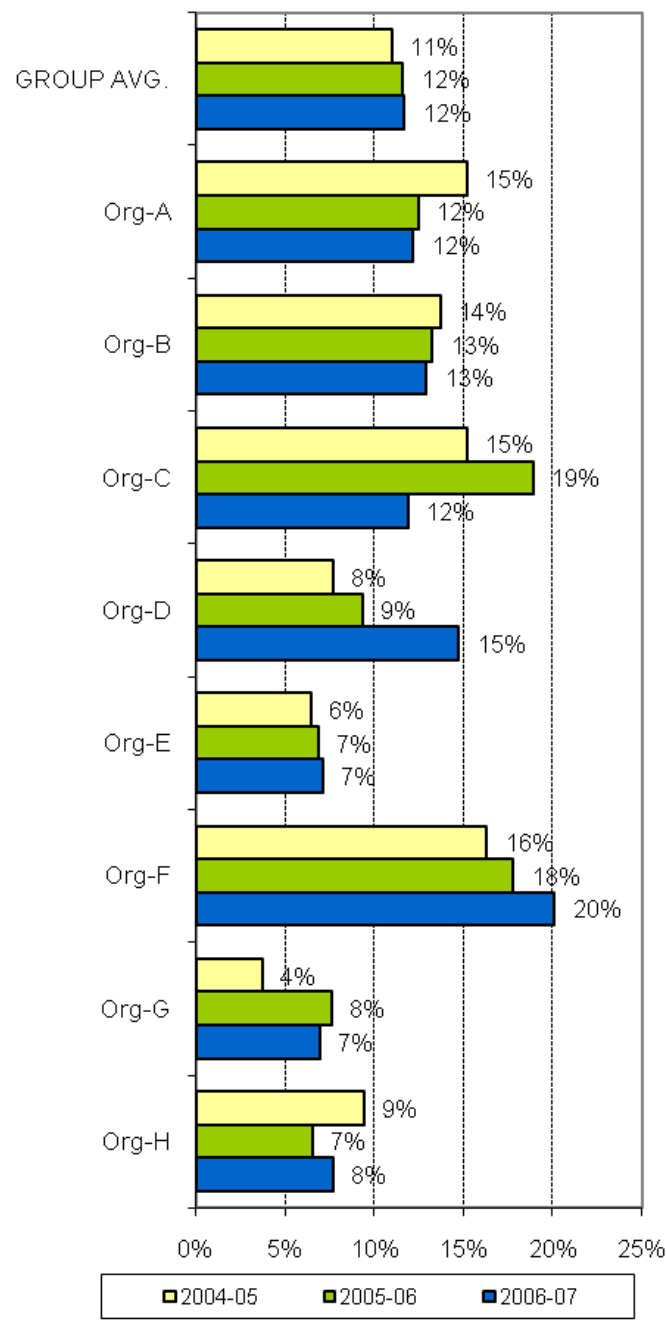

A joint Australian,
 State and Territory
 Government Initiative



AMHOCN

"Sharing Information to
 Improve Outcomes"

KPI#1 28-day readmission rate - to any psych unit

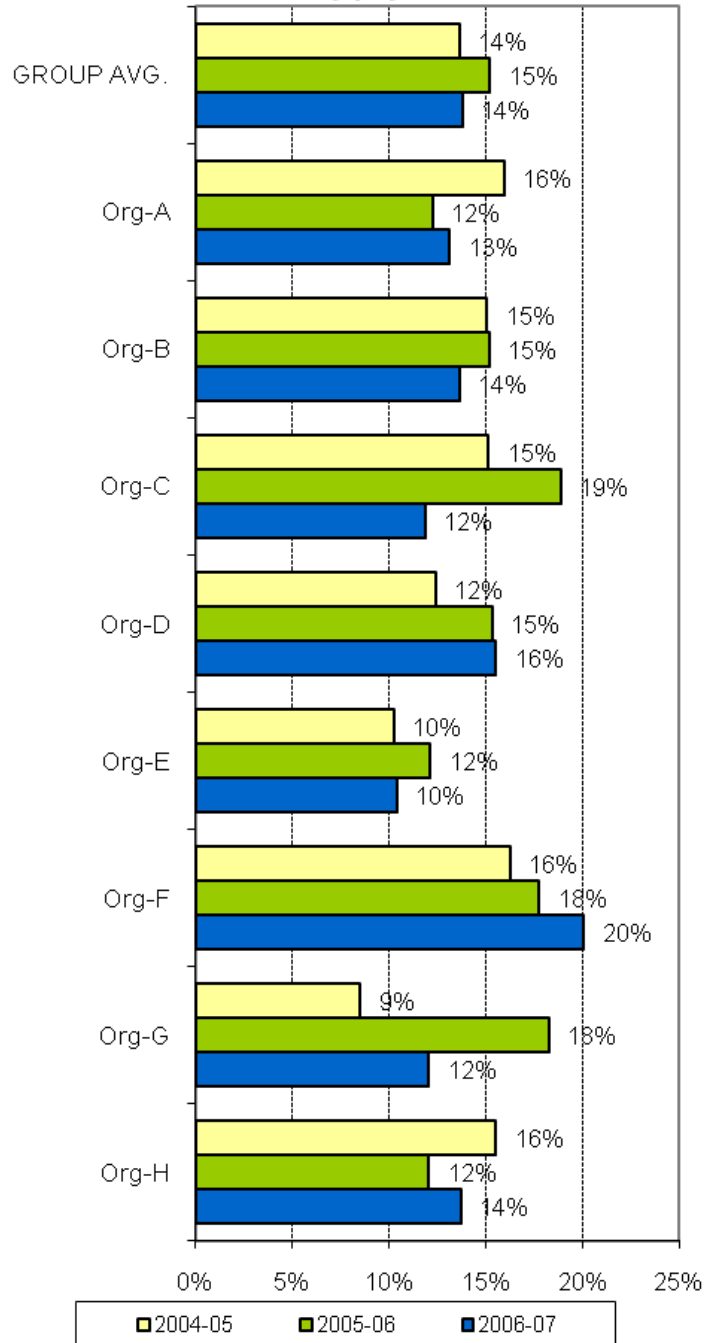

2006-07 Readmission Rates compared 7 day, 28 day and 180 days (any psych unit)

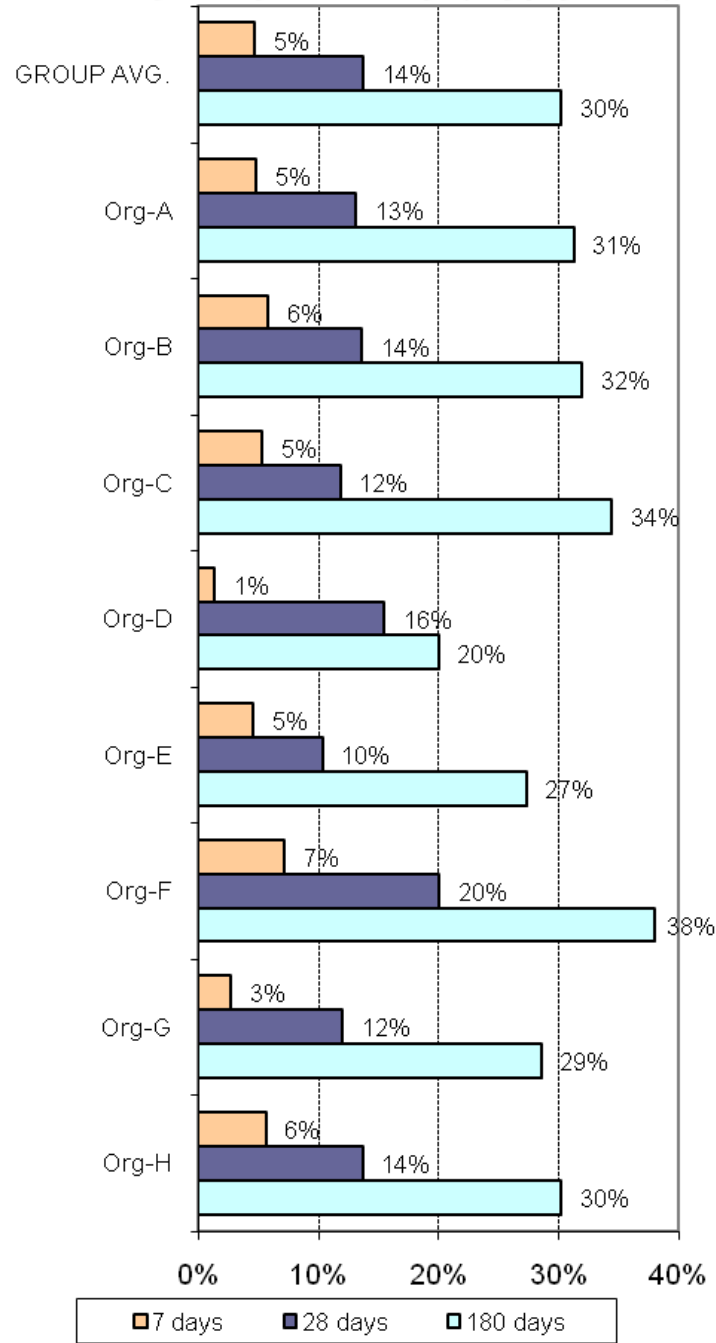

A joint Australian, State and Territory Government Initiative



AMHOCN

"Sharing Information to Improve Outcomes"

KPI#5 Average treatment days per 3 month period of community care

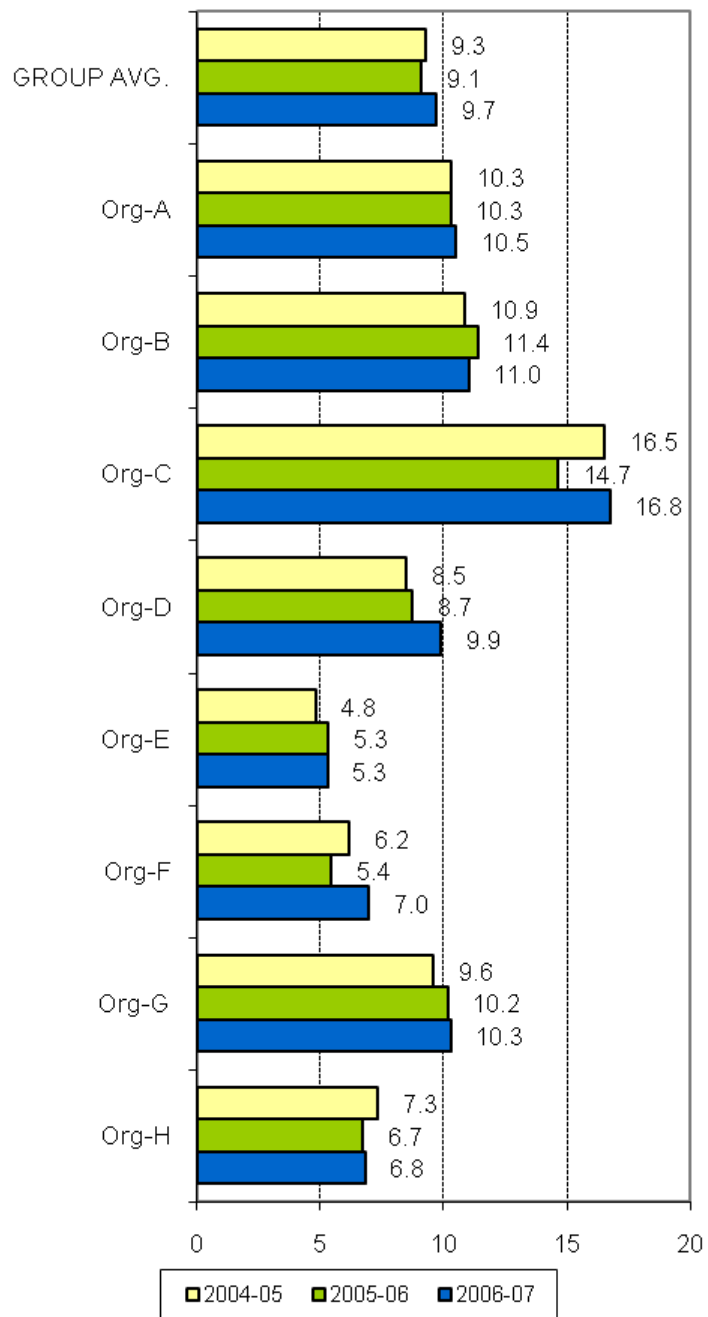

Average contacts per 3 month period of community care

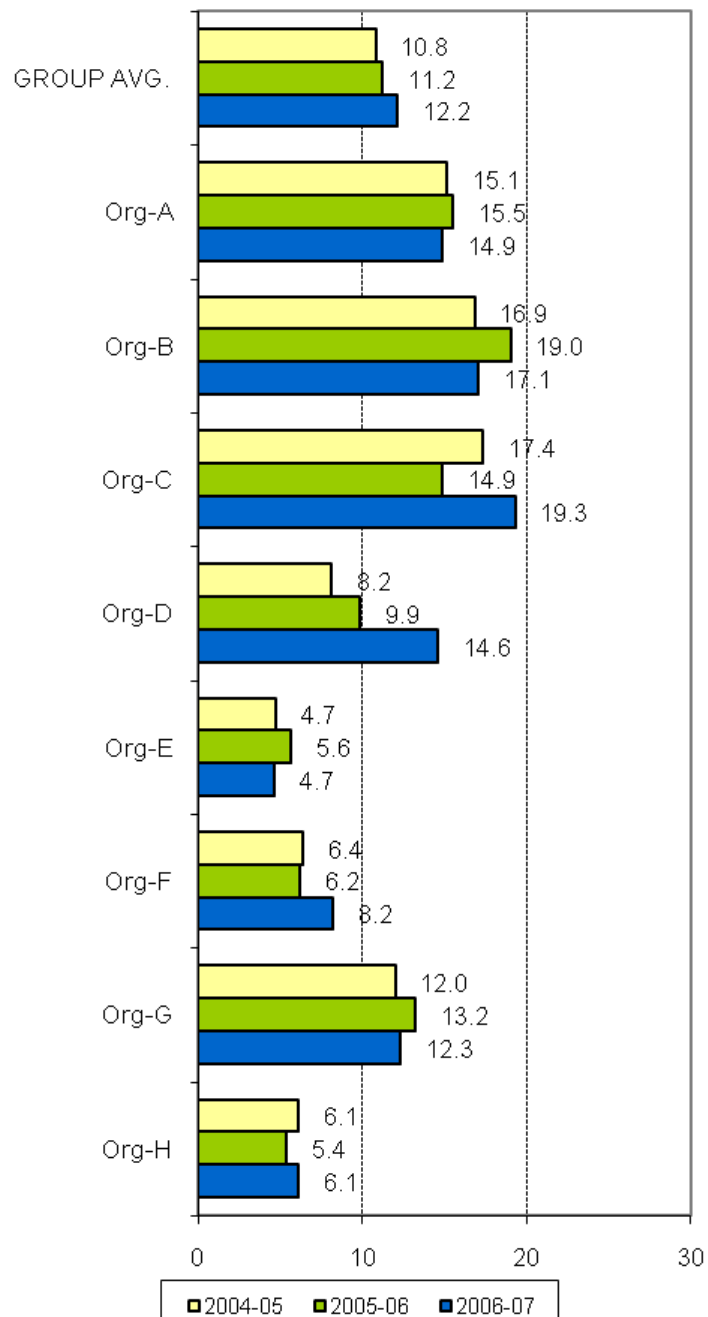

A joint Australian, State and Territory Government Initiative



AMHOCN

"Sharing Information to Improve Outcomes"

THEME 5: ACCESS TO AMBULATORY CARE

KPI#7a % target population receiving ambulatory services

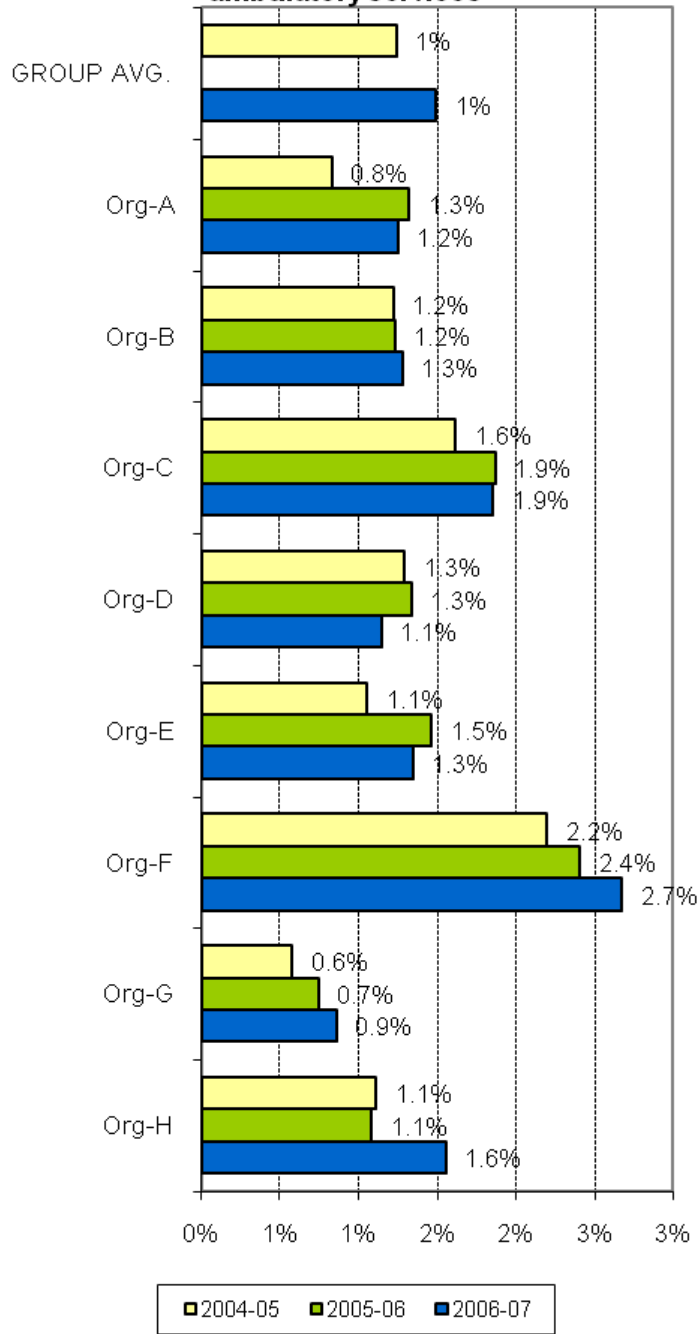

KPI#9 New client index (Def A: Not seen in previous 365 days)

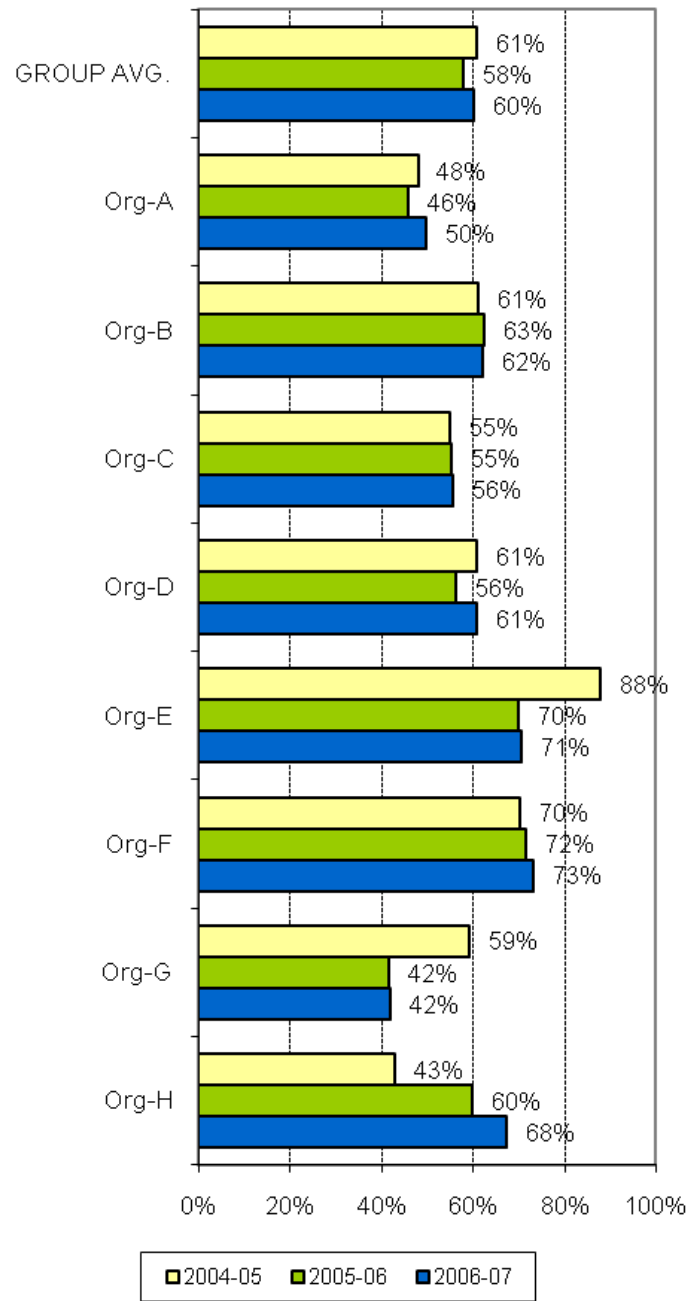

A joint Australian, State and Territory Government Initiative



AMHOCN

"Sharing Information to Improve Outcomes"

**KPI#9 New client index 2006-07
Definition A and B compared**

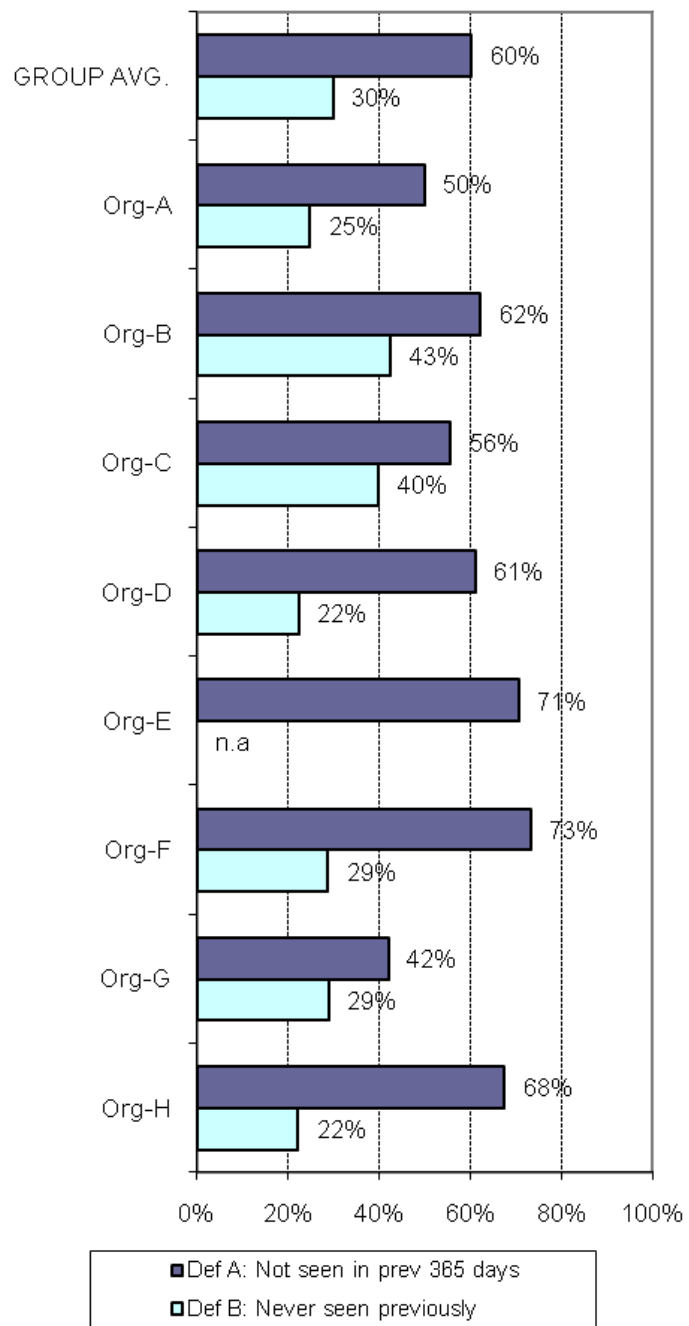

**Ambulatory services Direct Care FTE per
100,000 population**

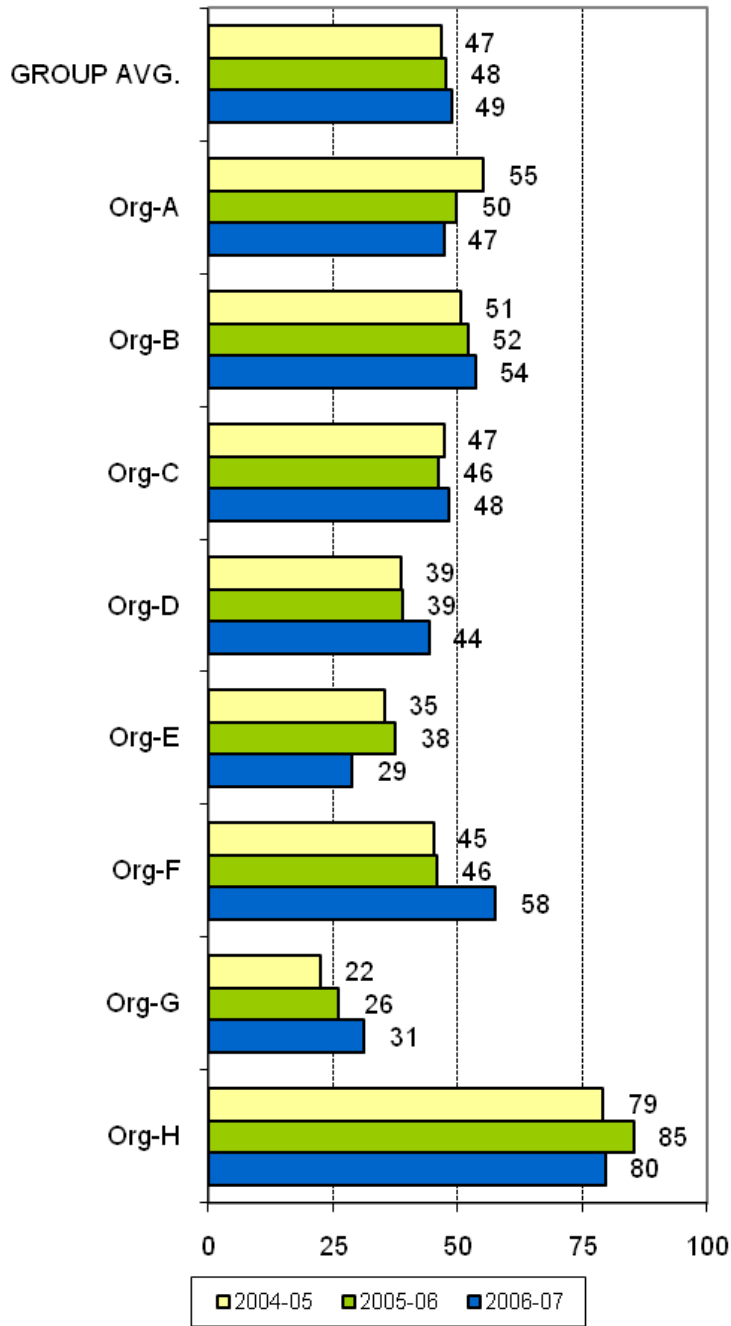

A joint Australian,
State and Territory
Government Initiative



AMHOCN

"Sharing Information to
Improve Outcomes"

KPI#10a Area per capita resources - Ambulatory services

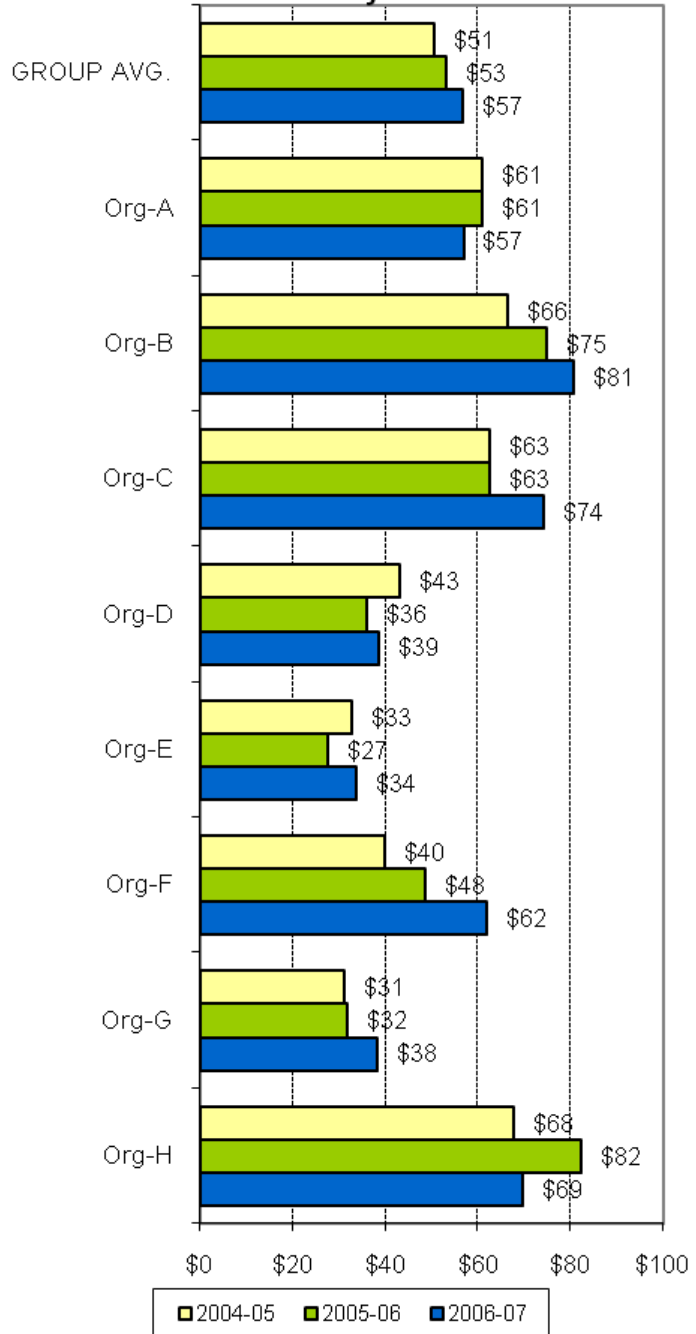

Percent of people seen by ambulatory services who reside external to catchment

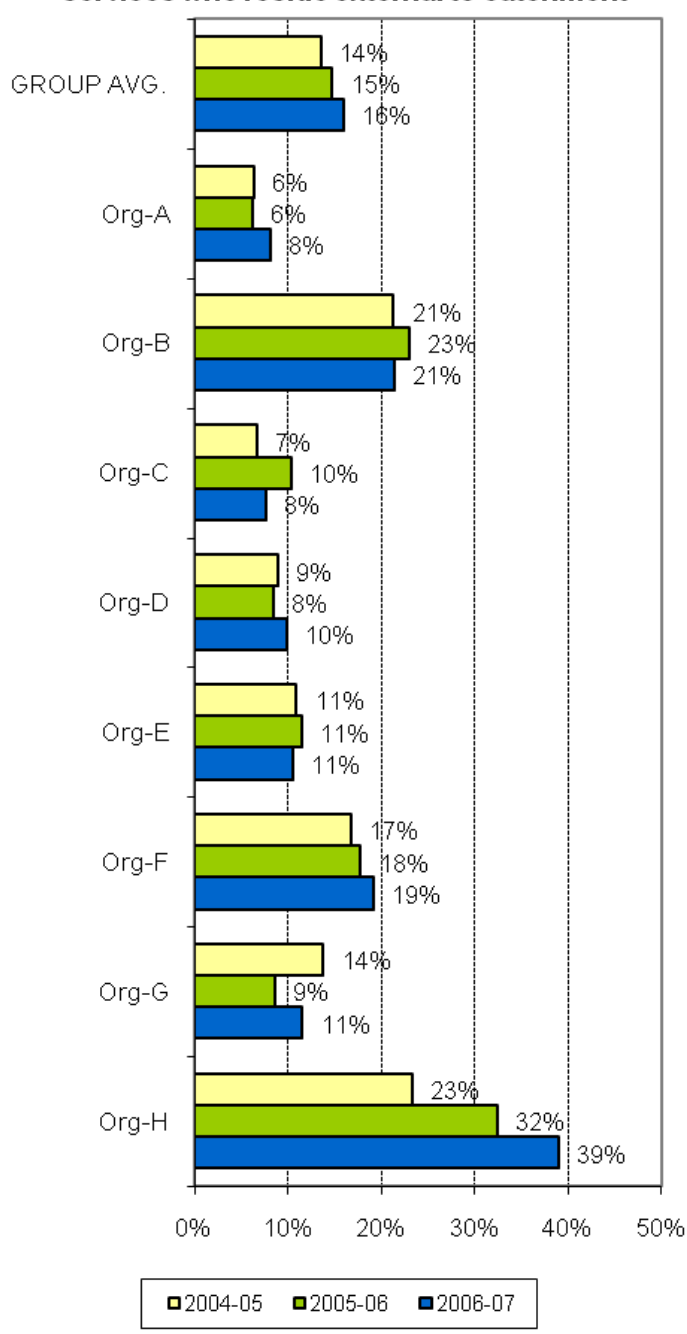

A joint Australian, State and Territory Government Initiative



AMHOCN

"Sharing Information to Improve Outcomes"

THEME 6: ACCESS TO ACUTE INPATIENT CARE

KPI#7b % target population receiving inpatient services

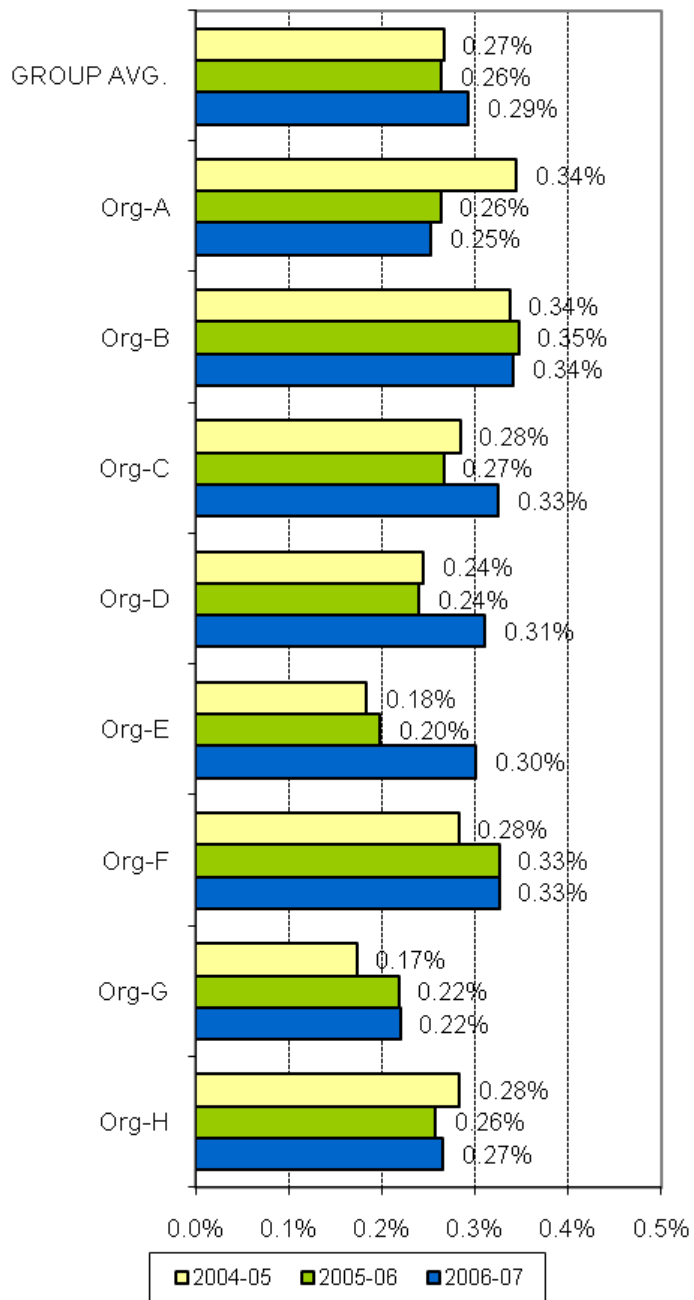

KPI#10b Area per capita resources - Inpatient services

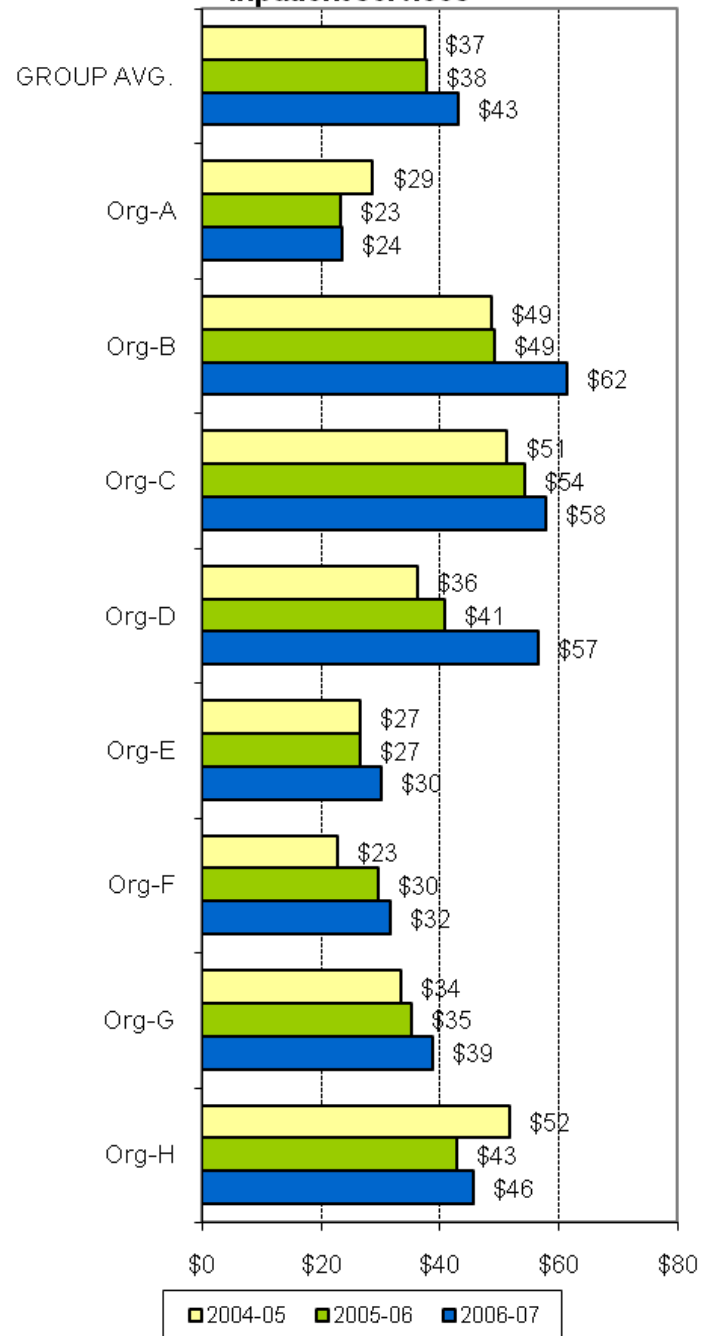

A joint Australian, State and Territory Government Initiative



AMHOCN

"Sharing Information to Improve Outcomes"

Acute beds per 100,000 population

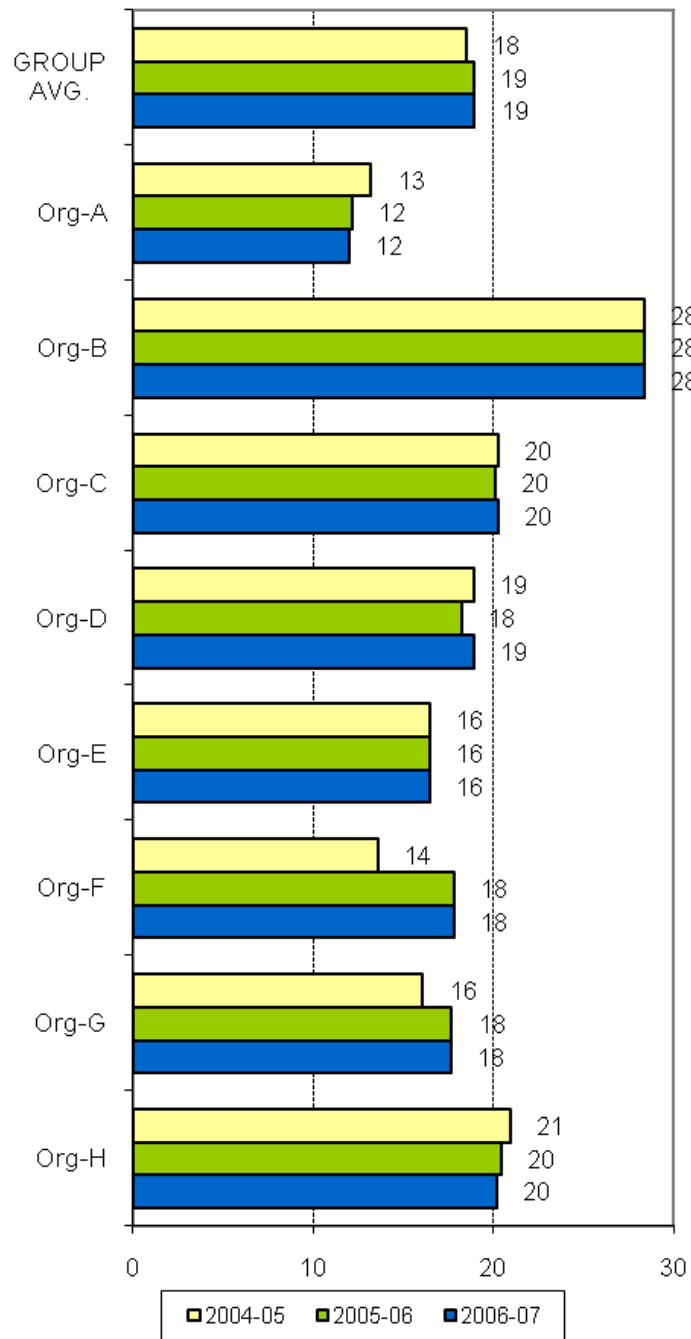

KPI#8 Local access to inpatient care (% total area overnight separations managed by your organisation)

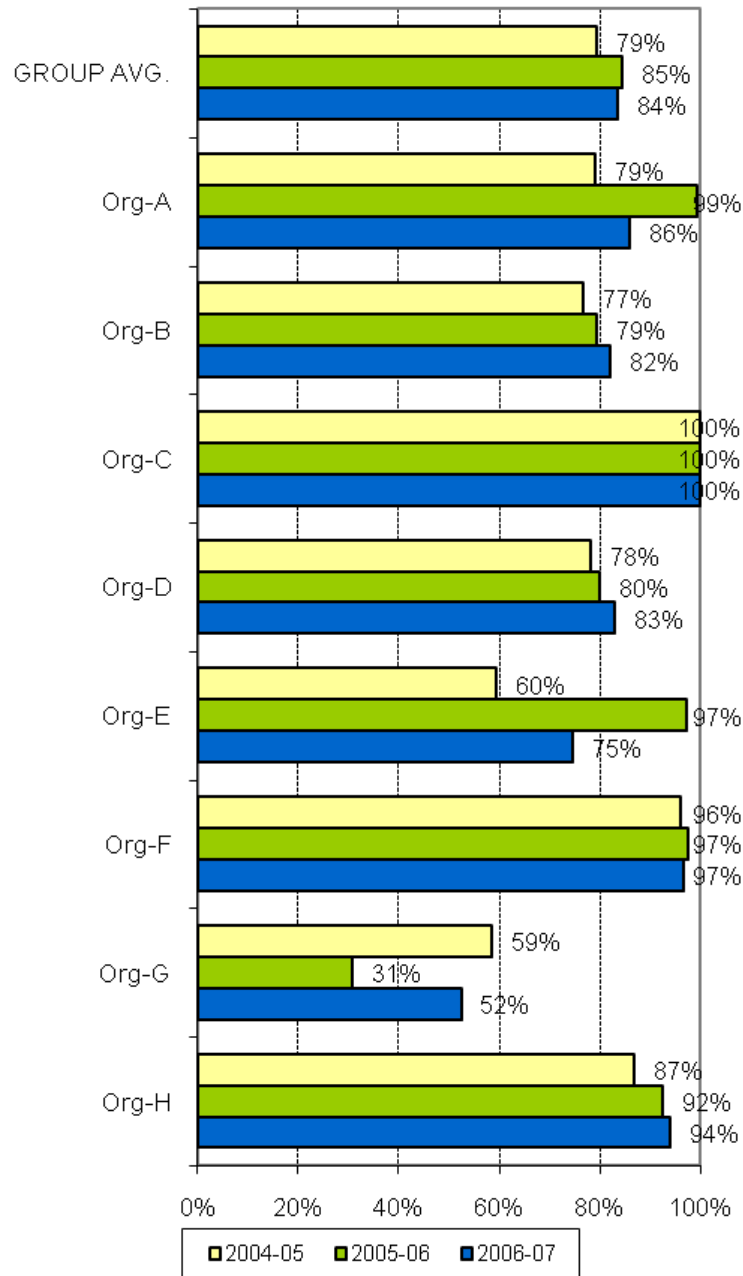

A joint Australian, State and Territory Government Initiative



AMHOCN

"Sharing Information to Improve Outcomes"

Overnight acute separations per 100,000 population from inpatient catchment target population

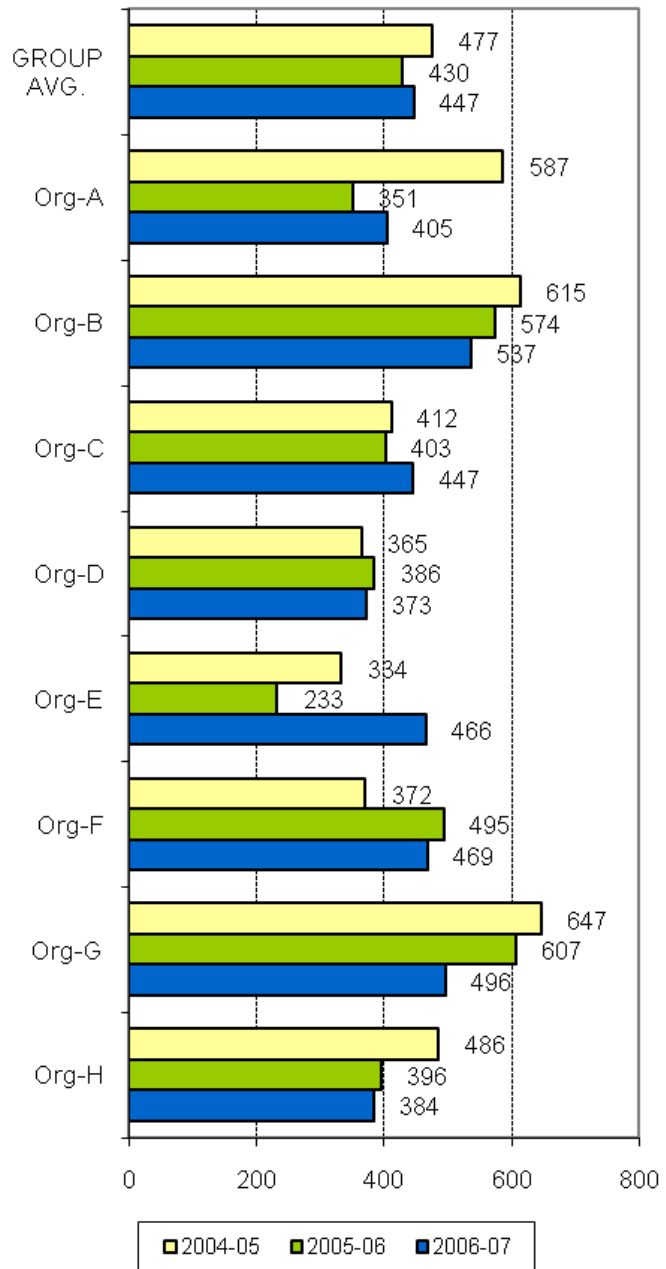

% target age-group separations from your unit of people who reside outside of inpatient catchment area

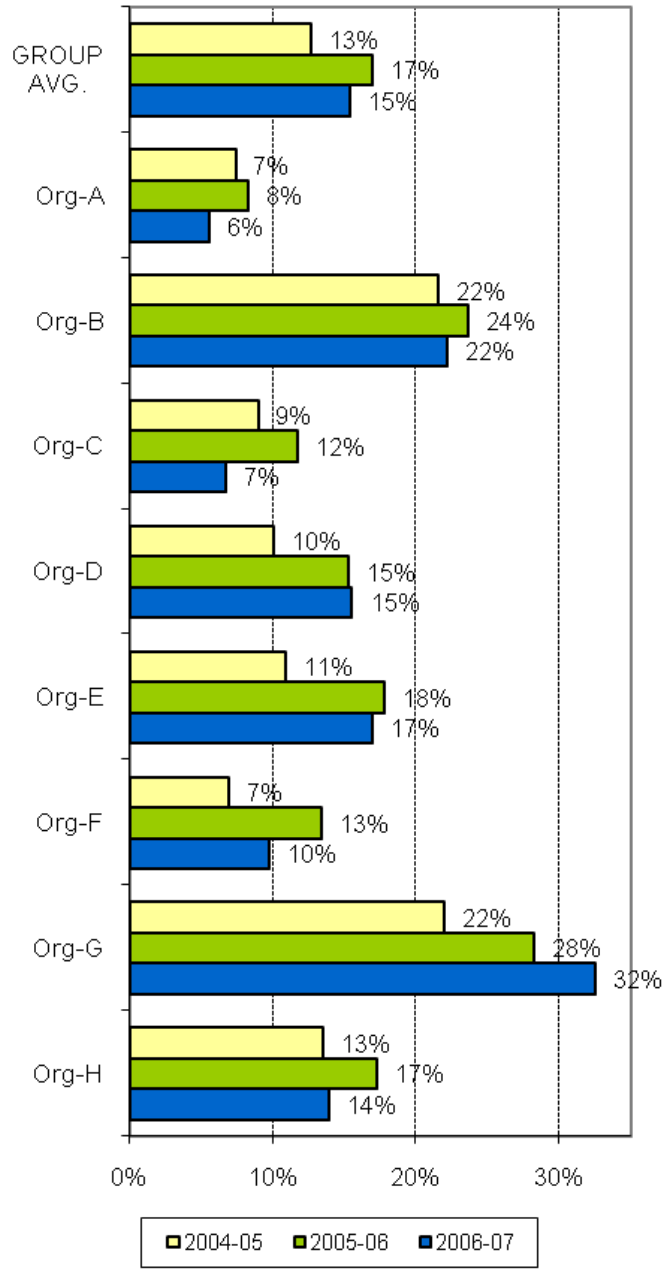

A joint Australian, State and Territory Government Initiative



AMHOCN

"Sharing Information to Improve Outcomes"

THEME 7: CAPABILITY

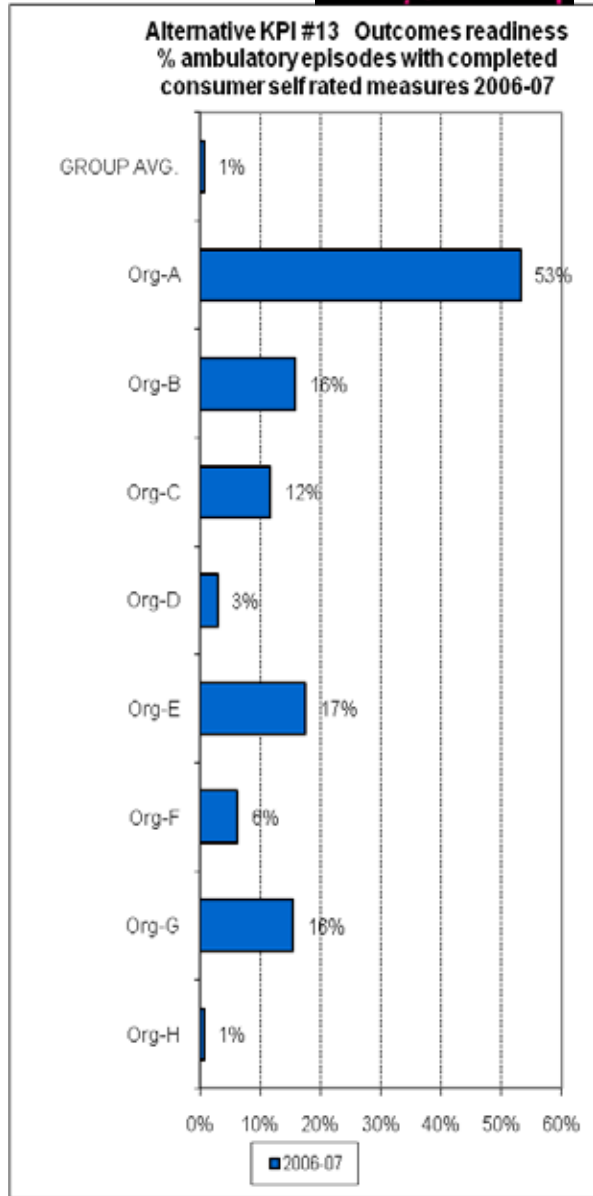
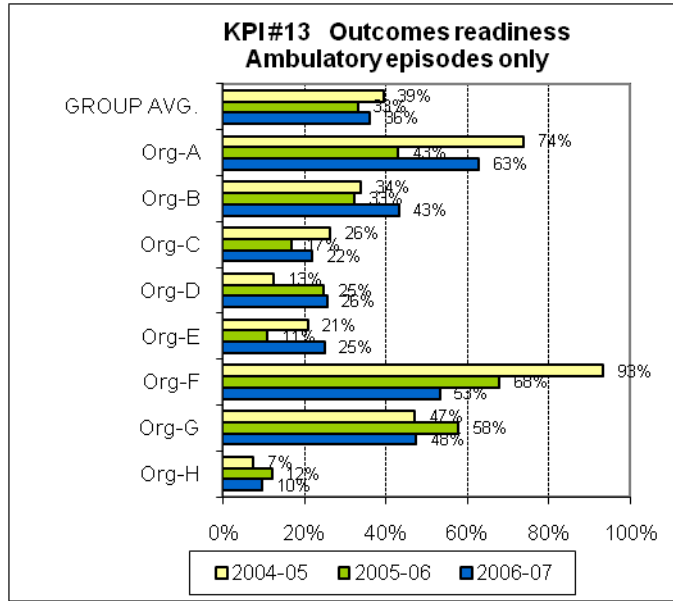
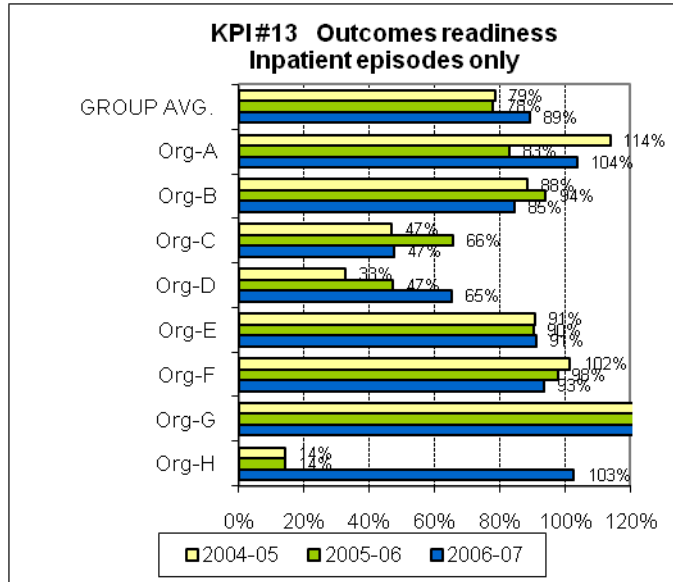
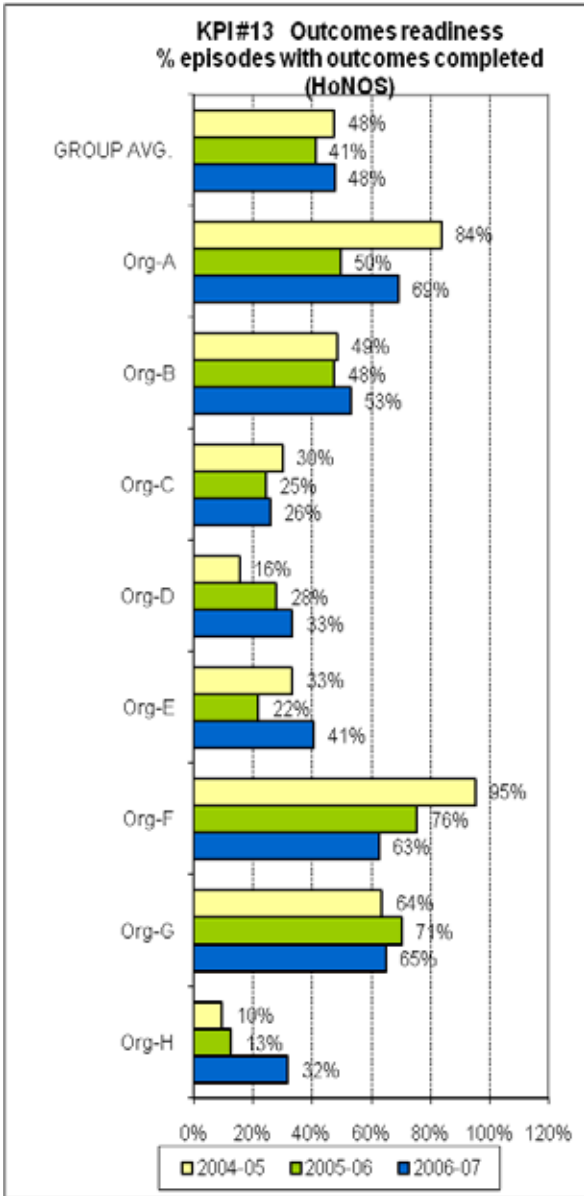

**THEME 8: ACUTE INPATIENT CASEMIX-
(A) DIAGNOSIS PROFILE 2006-07**

GROUP AVERAGE

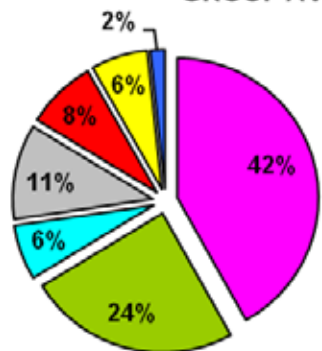

Org-A

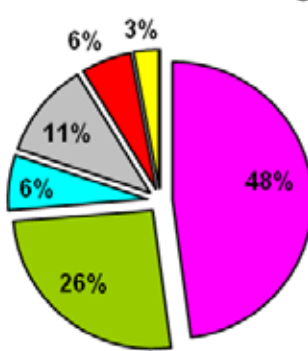

Org-B

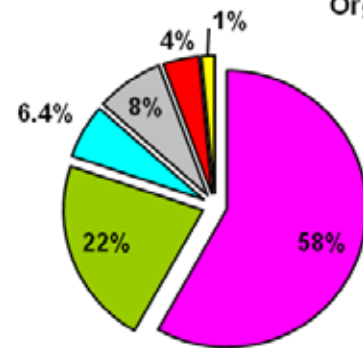

Schizophrenia and related

Mood disorders

Personality Disorders

Neurotic, Stress, Somataform disorders

Substance abuse

Other

Missing Diagnosis

Org-C

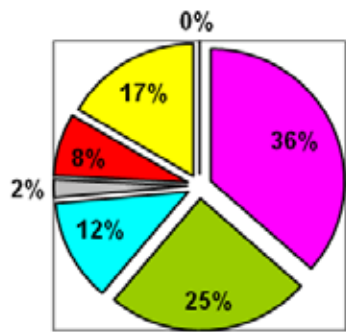

Org-D

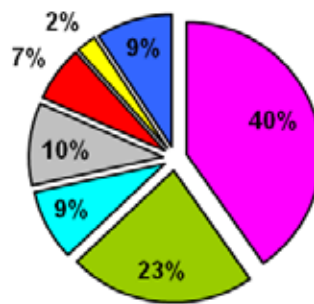

Org-E

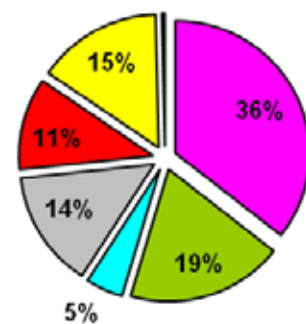

Org-F

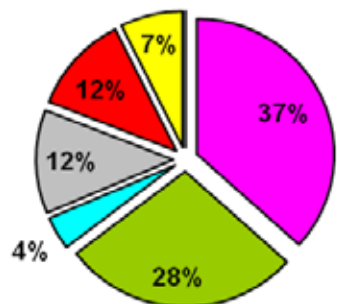

Org-G

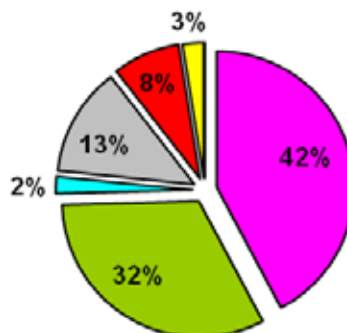

Org-H

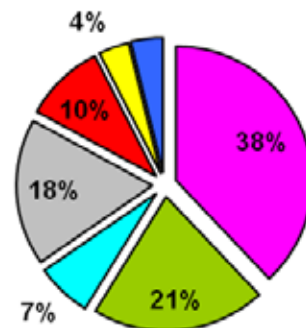

**THEME 8: ACUTE INPATIENT CASEMIX -
(B) HONOS AT ADMISSION**

**Average HoNOS scores by item - Group vs National Avg.
2006-07 data**

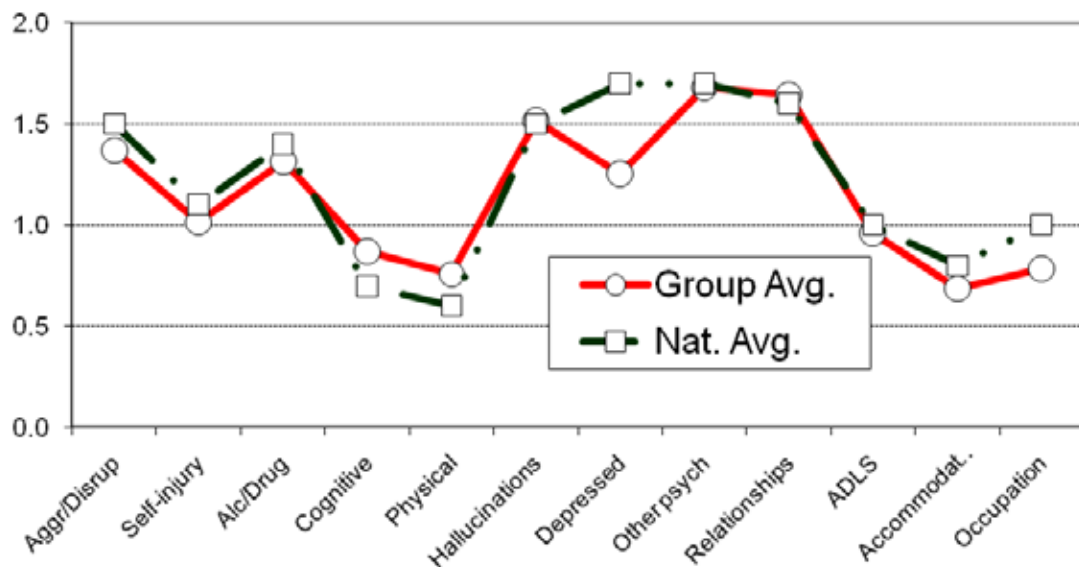

**Av. HoNOS total scores at admission
3-year trends**

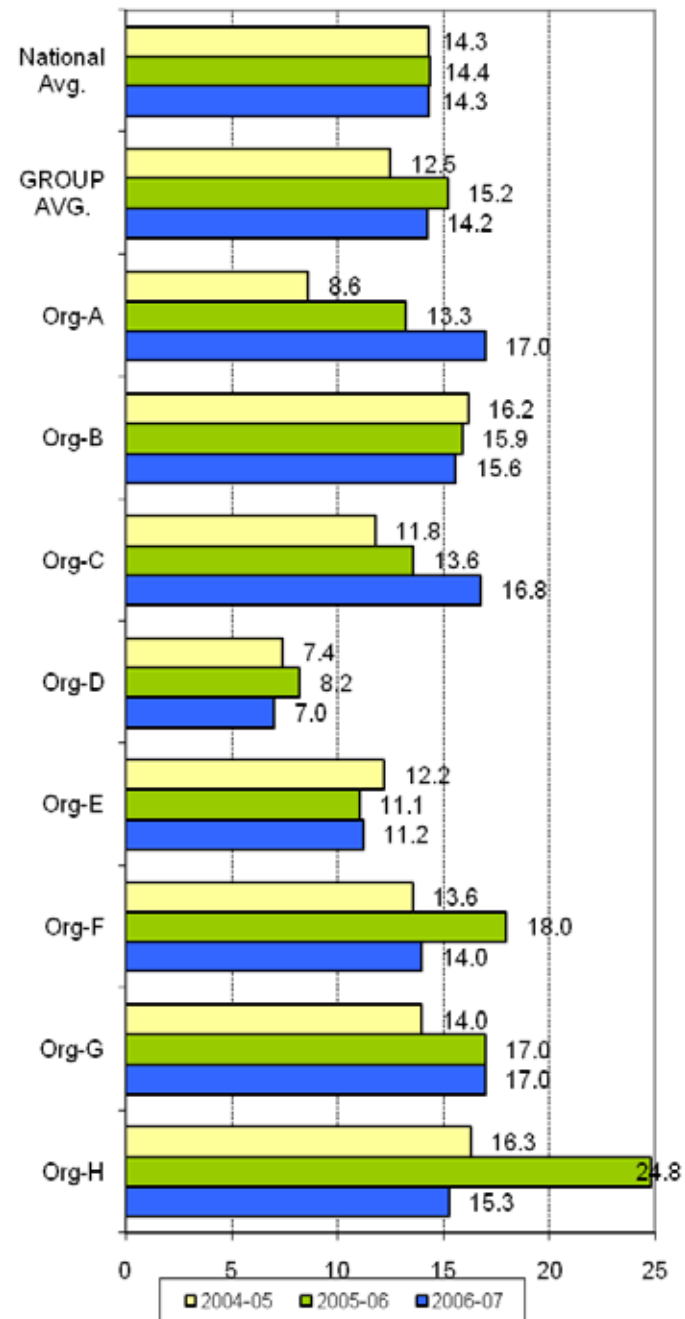

**HoNOS individual item scores at admission
% clinically significant (> 2), 2006-07**

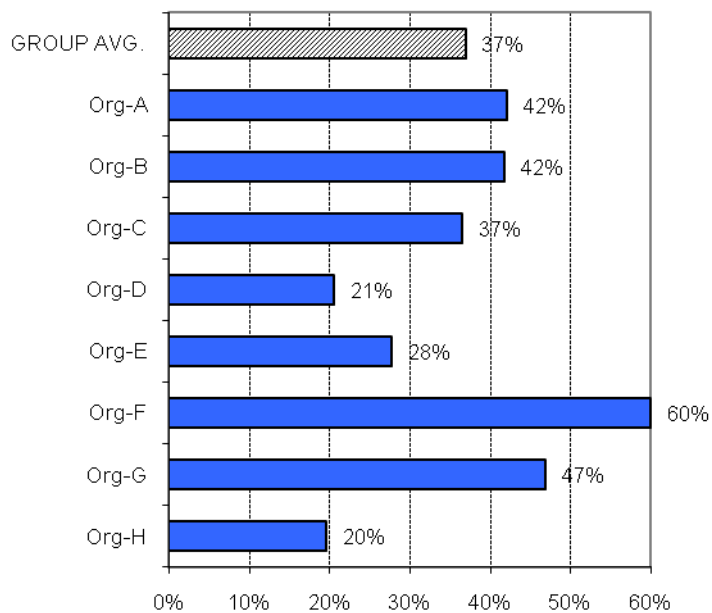

**THEME 9: AMBULATORY CARE CASEMIX
- (A) DIAGNOSIS PROFILE 2006-07**

GROUP AVERAGE

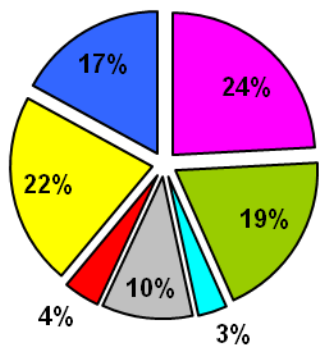

Org-A

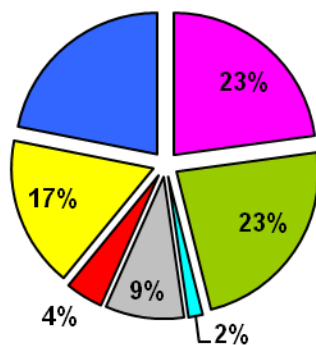

Org-B

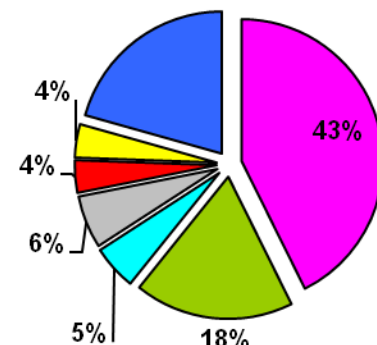

Org-C

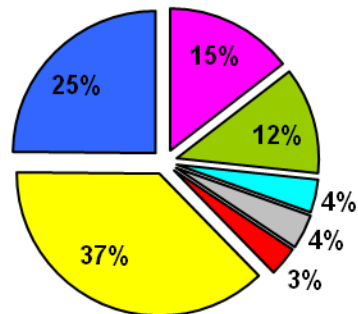

Org-D

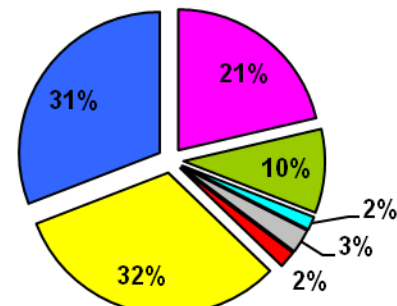

Org-E

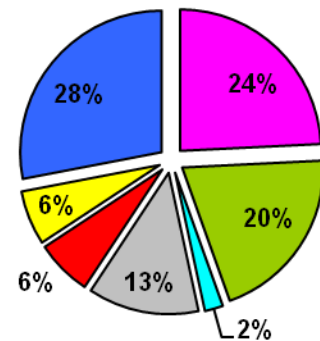

Org-F

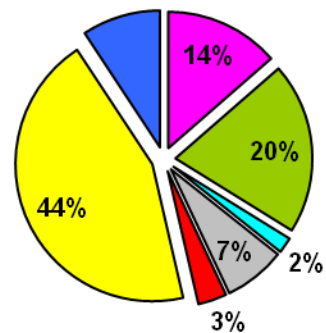

Org-G

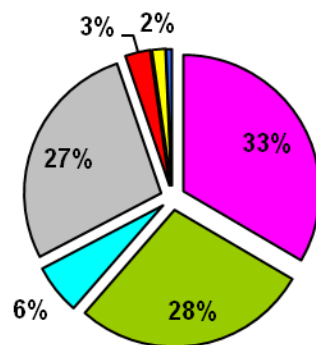

Org-H

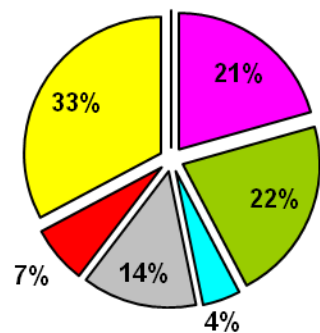

THEME 9: AMBULATORY CARE CASEMIX - (A) HONOS

Average HoNOS scores by Item - Group vs National Avg. 2006-07

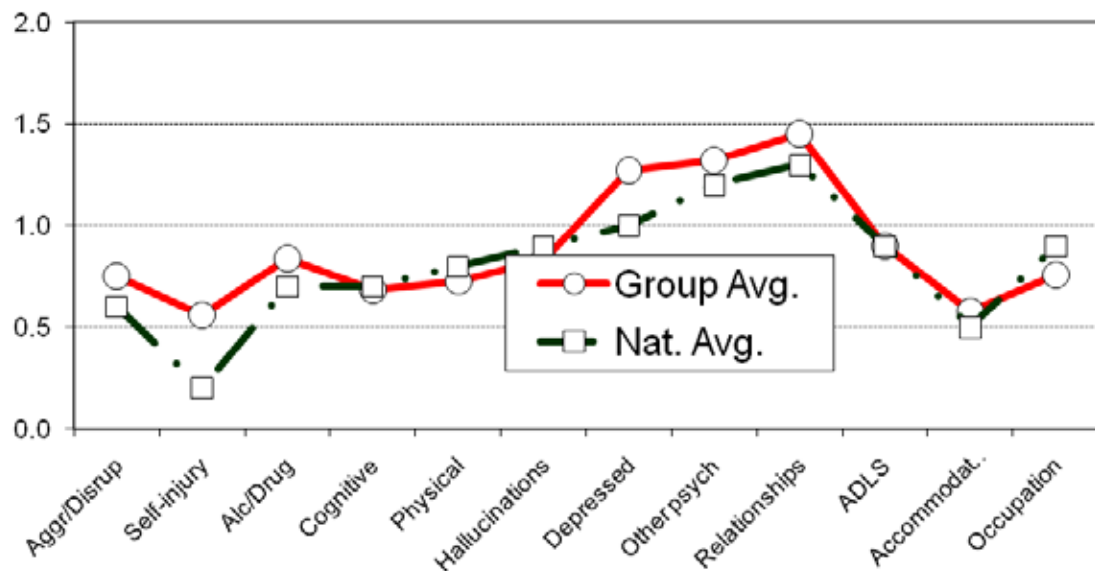

Av. HoNOS total scores 3-year trends

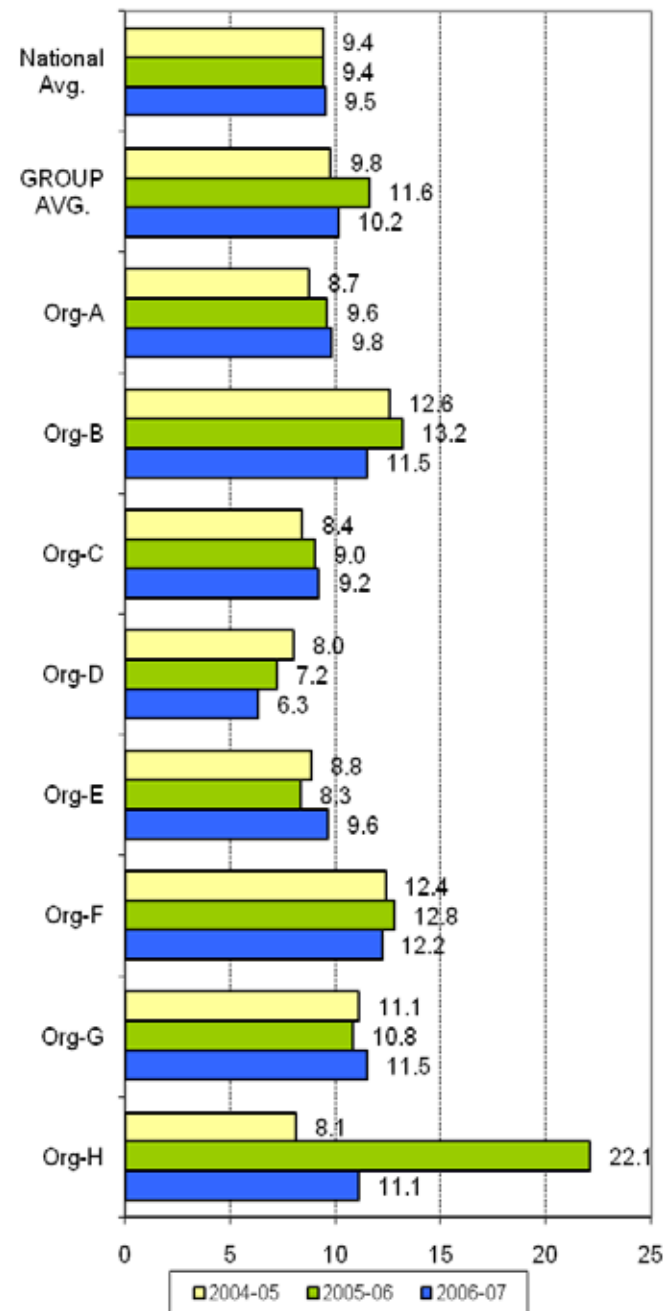

HoNOS individual item scores % clinically significant (> 2), 2006-07

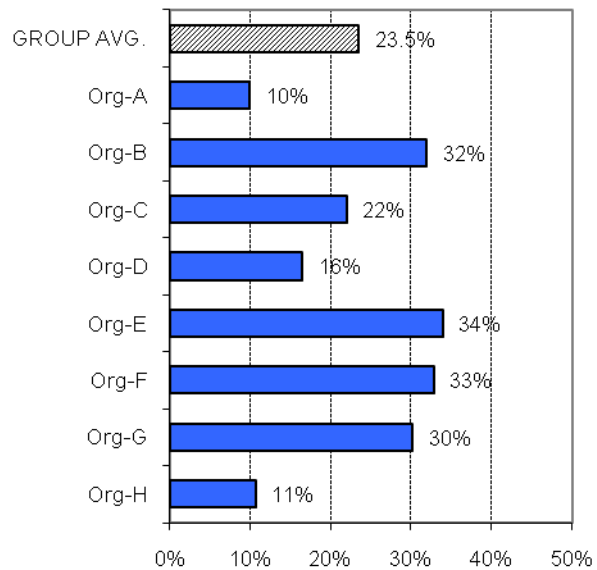

UNGROUPED SUPPLEMENTARY INDICATORS

Same day separations as percent of total acute separations

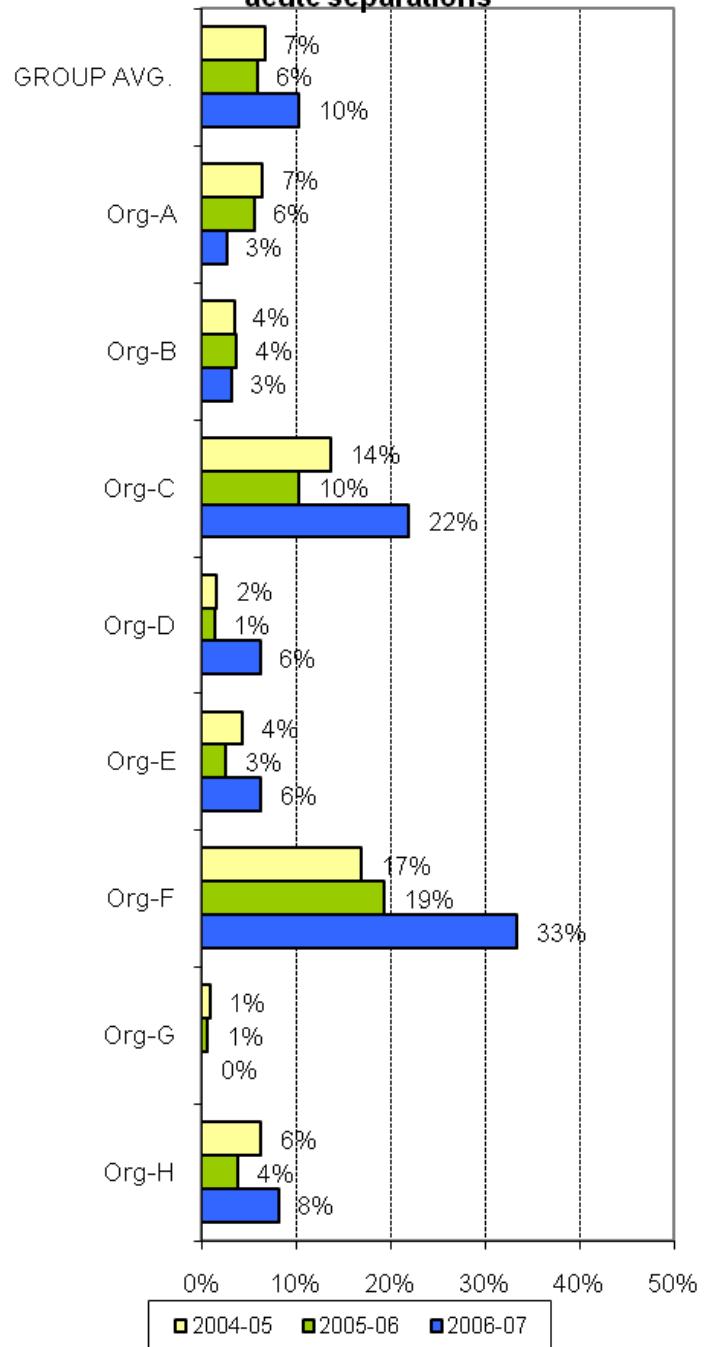

Percent overnight acute separations out of scope

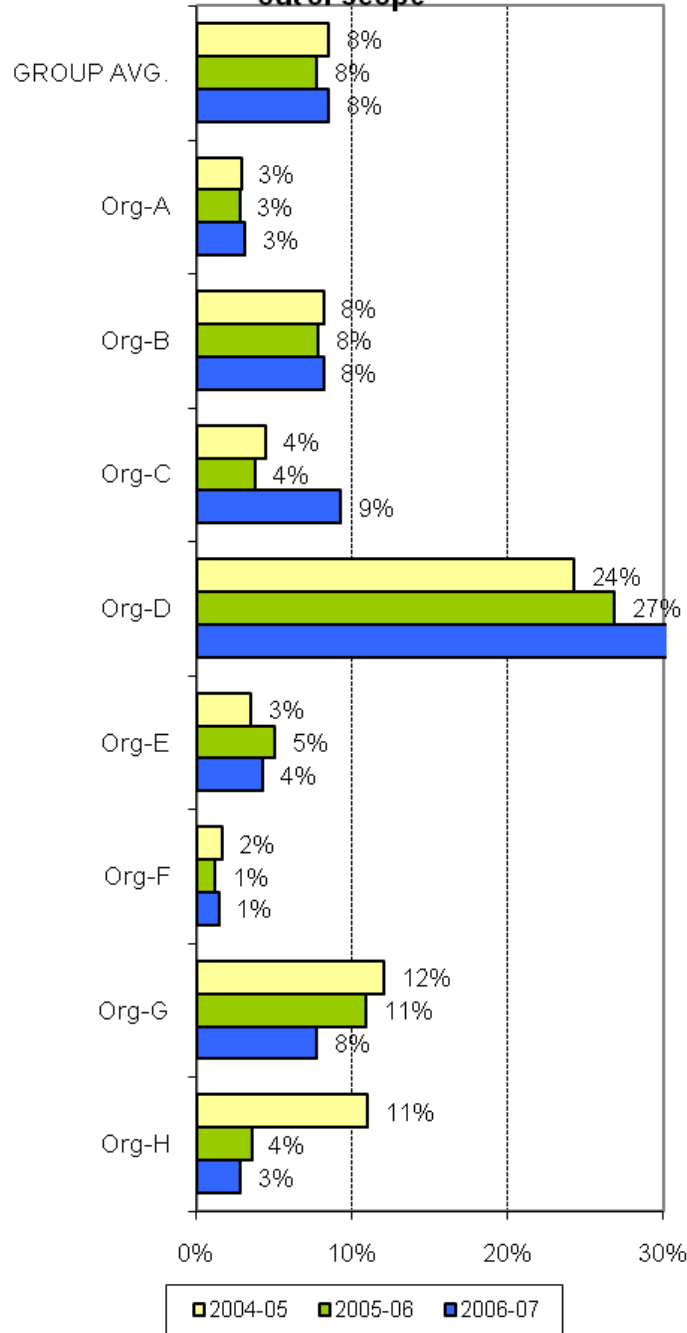

A joint Australian, State and Territory Government Initiative



AMHOCN

"Sharing Information to Improve Outcomes"